

# HERITAGE HAMLET

(ROBERT E. WHITE, OWNER AND DEVELOPER)  
BEING LOCATED ON  
STATE ROUTE 622, GRAFTON DISTRICT  
YORK COUNTY, VIRGINIA

SCALE: 1" = 100' NOVEMBER 12, 1962

S. J. GLASS & ASSOCIATES  
ENGINEERING SERVICES --- HAMPTON, VIRGINIA

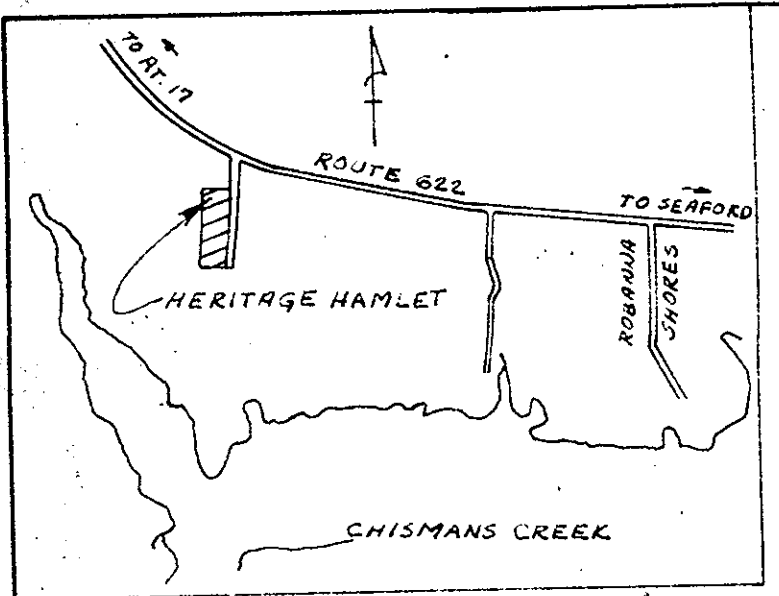

VICINITY MAP  
SCALE: 1" = 2000'

TITLE TO THE LAND BEING SUBDIVIDED AS SHOWN HEREON IS VESTED IN ROBERT E. AND MARJORIE S. WHITE, BY DEED FROM D. D. AND ANNIE S. WHITE DATED SEPTEMBER 8, 1953, AND RECORDED IN DB 84, PAGE 199. ABOVE RECORDATION BEING IN THE CLERKS OFFICE OF THE CIRCUIT COURT OF YORK COUNTY, VIRGINIA.

THIS PLAT OF SUBDIVISION IS WITH THE FREE CONSENT AND IN ACCORDANCE WITH THE DESIRES AND WISHES OF THE UNDERSIGNED OWNERS AND PROPRIETORS:

Robert E. White  
ROBERT E. WHITE  
Marjorie S. White  
MARJORIE S. WHITE

County of York  
STATE OF VIRGINIA

I, Edith M. Hogg A NOTARY PUBLIC DO HEREBY CERTIFY THAT Robert E. White + Marjorie S. White WHOSE NAMES ARE SIGNED TO THE FOREGOING WRITING HAVE ACKNOWLEDGED THE SAME BEFORE ME IN MY County AND STATE AFORESAID GIVEN UNDER MY HAND THIS 12th DAY OF November, 1962.

Edith M. Hogg  
NOTARY PUBLIC

MY COMMISSION EXPIRES ON THE 5th DAY OF October 1963.

STATE OF VIRGINIA  
COUNTY OF YORK, TO WIT:

IN THE CLERK'S OFFICE OF THE CIRCUIT COURT OF YORK COUNTY THE 18 DAY OF Nov, 1962; THIS MAP WAS PRESENTED AND ADMITTED TO RECORD AS THE LAW DIRECTS.

TESTE: Maeville Bryant  
CLERK

PLAT BOOK 6 PAGE \_\_\_\_\_

H. NORMAN SILVERS

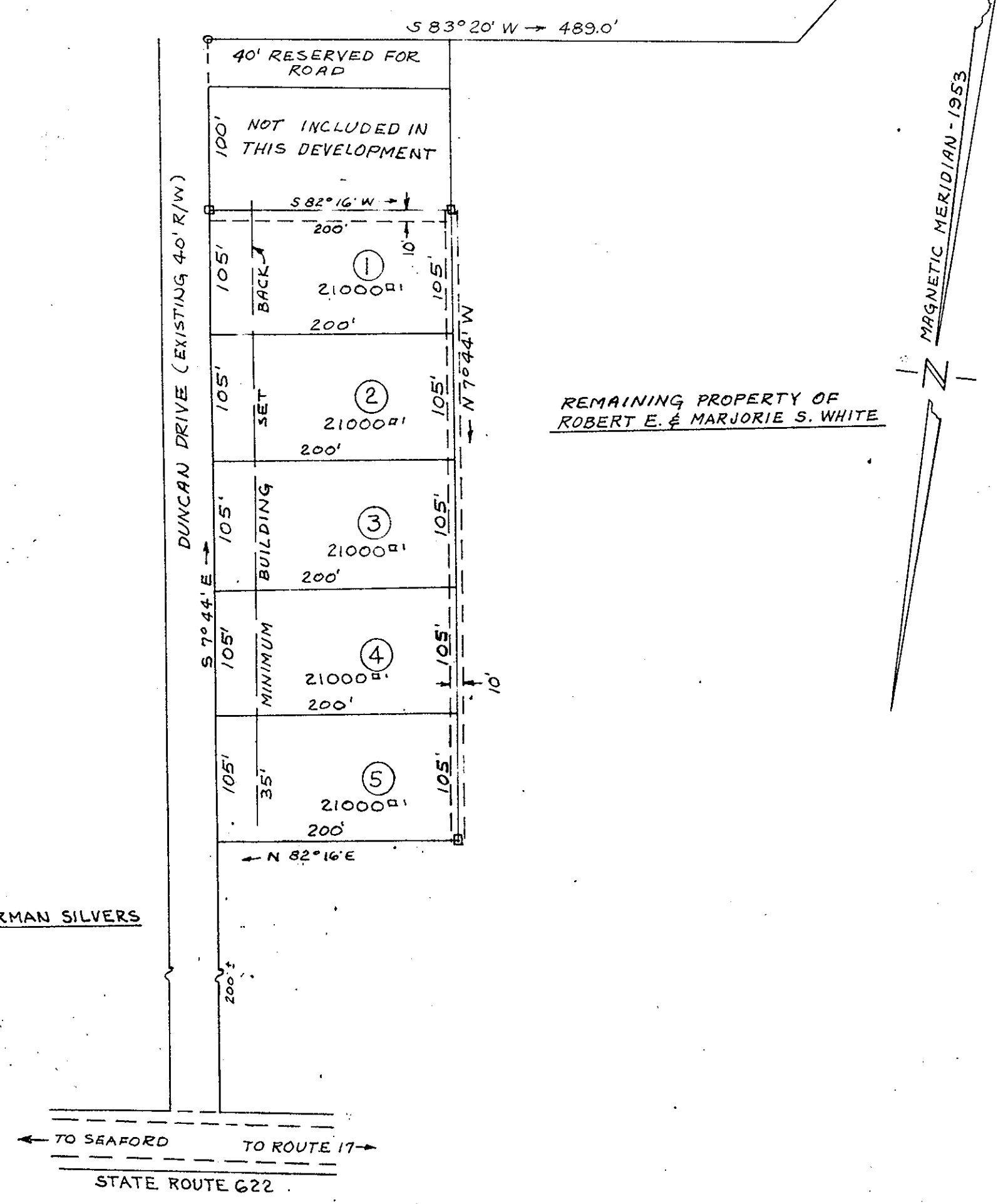

AREA DEVELOPED IN SUBDIVISION LOTS = 2.41 AC. ±

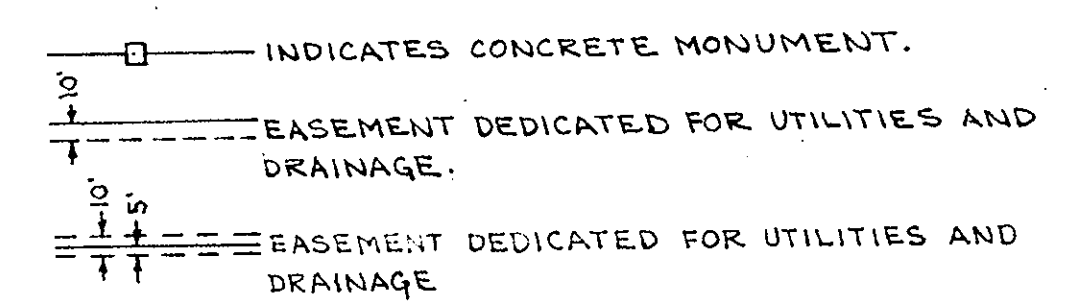

TO THE BEST OF MY KNOWLEDGE AND BELIEF THIS SURVEY AND PLAT ARE CORRECT AND ALL THE REQUIREMENTS OF YORK COUNTY, VA. RELATING TO THE RECORDATION OF PLATS OF SUBDIVISIONS HAVE BEEN COMPLIED WITH. BOUNDARY CLOSURE IS GREATER THAN 1 FOOT IN 5000'.

HAMPTON, VA. November 12, 1962  
S. Johnston Glass  
CIVIL ENGINEER & SURVEYOR

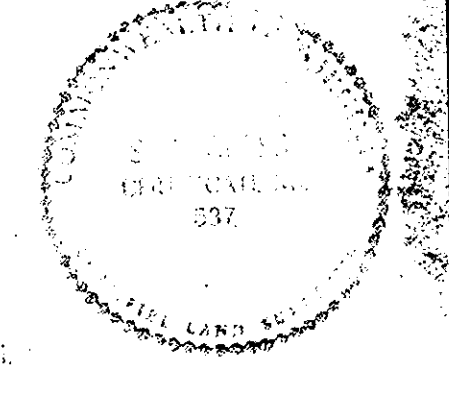

APPROVED  
William H. Schaffner  
November 19, 1962