

VICINITY MAP
Scale: 1"=1000'

APPROVED
 YORK COUNTY, VA
 BY *William P. Green*
 12-23-63
 V.S. No. _____
 D.P. No. _____

Plat Book No. 7 Page 86

PLAT SHOWING
 PARCELS OF LAND
 CONTAINING
 1/2 ACRE OR MORE
 AND DESIGNATED AS
HOLLY HILLS

GRAFTON DISTRICT
 YORK COUNTY, VA.
 Scale: 1"=100' Date: MAY 13, 1964
Carl L. Reynolds
Reynolds & Miller
 Certified Land Surveyors
 NEWPORT NEWS, VA.

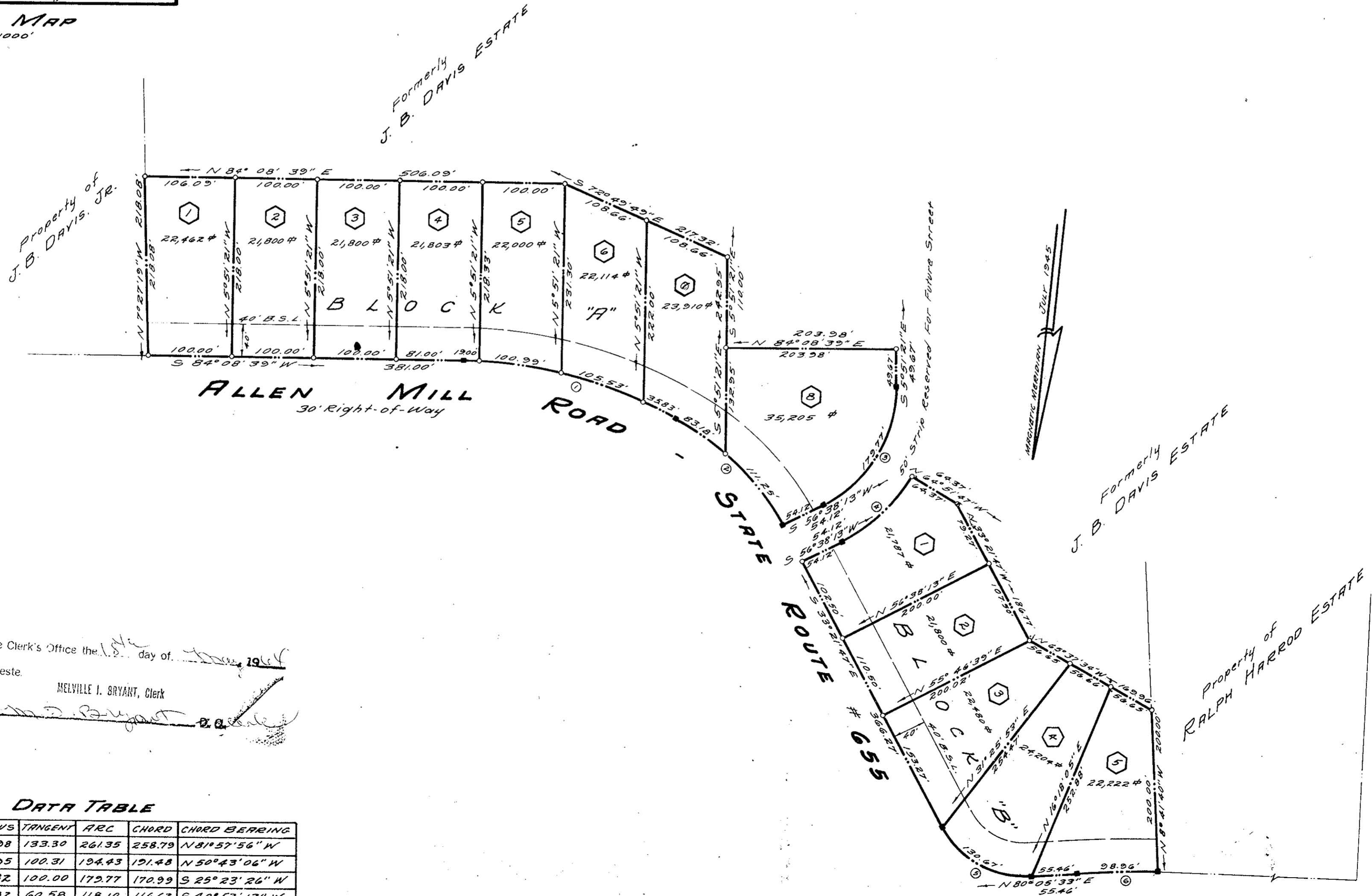

Recorded in the Clerk's Office the _____ day of _____, 1964
 Teste
Melville J. Bryant
 MELVILLE J. BRYANT, Clerk

CURVE DATA TABLE

NO.	DELTA	RADIUS	TANGENT	ARC	CHORD	CHORD BEARING
1	27°46'57"	538.98	133.30	261.35	258.79	N 81°57'56" W
2	34°42'37"	320.95	100.31	194.43	191.48	N 50°43'06" W
3	62°29'34"	164.82	100.00	179.77	170.99	S 25°23'26" W
4	31°30'00"	214.82	60.58	118.10	116.62	S 40°53'13" W
5	66°32'40"	112.51	73.82	130.67	123.45	S 66°38'07" E
6	5°46'30"	981.84	49.52	98.96	98.92	N 82°58'48" E

WOLF TRAP ROAD - STATE ROUTE # 630