

To Cheatban Annex
PENNIMAN ROAD
ROUTE #641
ROUTE #641

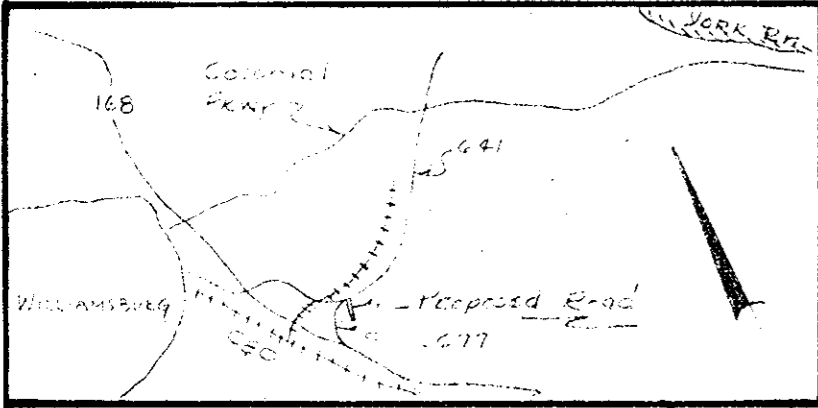

Deed Book 183, Page 8.

CURVE DATA						
NO.	DELTA	RADIUS	LENGTH	TANG.	CHORD	CHORD BEARING
1.	8° 39' 40"	547.95	83.83	41.49	82.75	N 65° 35' 50" E
2.	1° 08' 28"	547.95	10.91	5.46	10.91	N 70° 29' 54" E
3.	3° 22' 58"	547.95	32.35	16.13	32.35	N 72° 45' 37" E

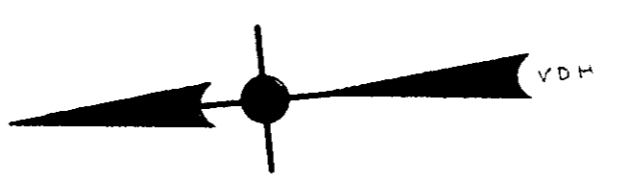
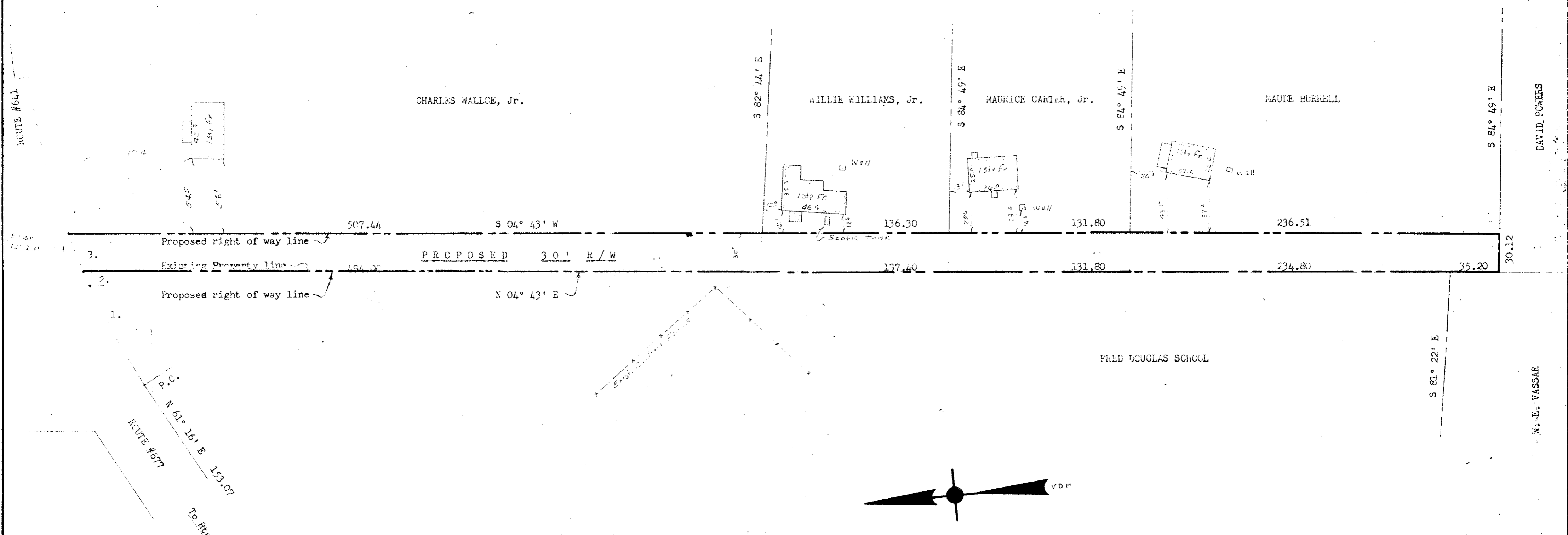

THIS IS TO CERTIFY THAT ON April 20, 1964 WE SURVEYED THE PROPERTY SHOWN ON THIS PLAT AND THAT THE TITLE LINES AND THE WALLS OF THE BUILDINGS ARE AS SHOWN ON THE PLAT. THE BUILDINGS STAND STRICTLY WITHIN THE TITLE LINES AND THERE ARE NO ENCROACHMENTS OF OTHER BUILDINGS ON THE PROPERTY EXCEPT AS SHOWN.

Stephen Stephens
STEPHEN STEPHENS
CERTIFIED LAND SURVEYOR



PHONE CA 9-6462 - WILLIAMSBURG, VA.

AREA TO BE DEDICATED FOR ROAD
0.34 Acre by Charles Wallace, Jr.
0.10 Acre by Willie Williams, Jr.
0.09 Acre by Maurice Carter, Jr.
0.16 Acre by Maude Burrell

NOTE: Revised July 6, 1964

PLAT of that part of:
Property of:
CHARLES WALLACE, Jr.
WILLIE WILLIAMS, Jr.
MAURICE CARTER, Jr.
MAUDE BURRELL

TO BE DEDICATED FOR PUBLIC ROAD
Scale: 1" = 50' April 1964
BRUTON DISTRICT, YORK COUNTY, VIRGINIA

Plat Book No. 7 Page 122