

Acreages shown for highland and marsh are approximate only:  
 Total dry land area = 11.3 Acres ±  
 Total marsh area = 11.2 Acres ±

Book Page 185, Q 914

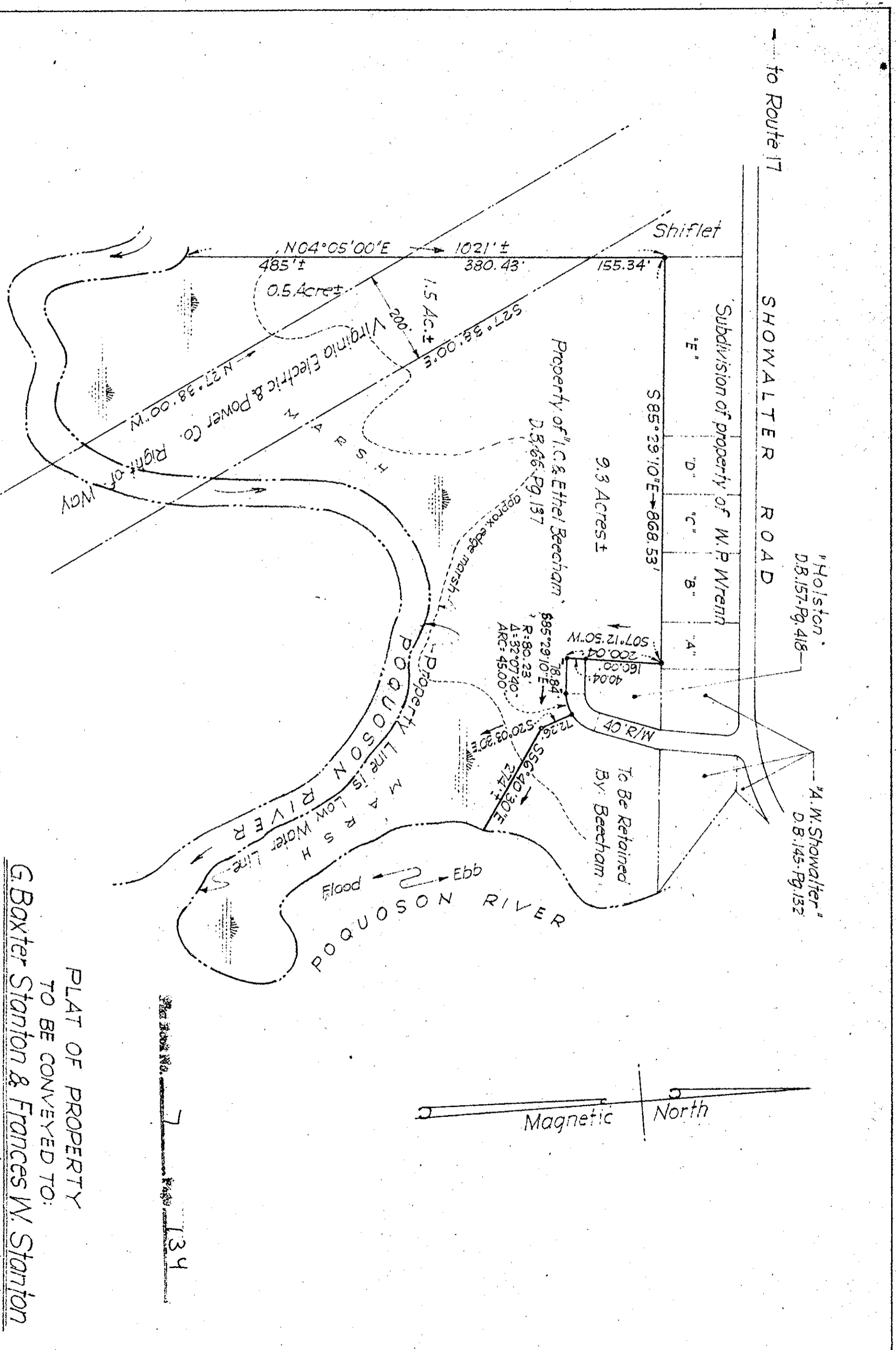

PLAT OF PROPERTY  
 TO BE CONVEYED TO:

G Baxter Stanton & Frances W. Stanton

Located in Grafton Magisterial District  
 YORK COUNTY, VIRGINIA

Scale: 1" = 200' April 8, 1965

S. J. Glass & Associates  
 Engineering Services, Hampton, Va.

Sheet No. 7 Page 134

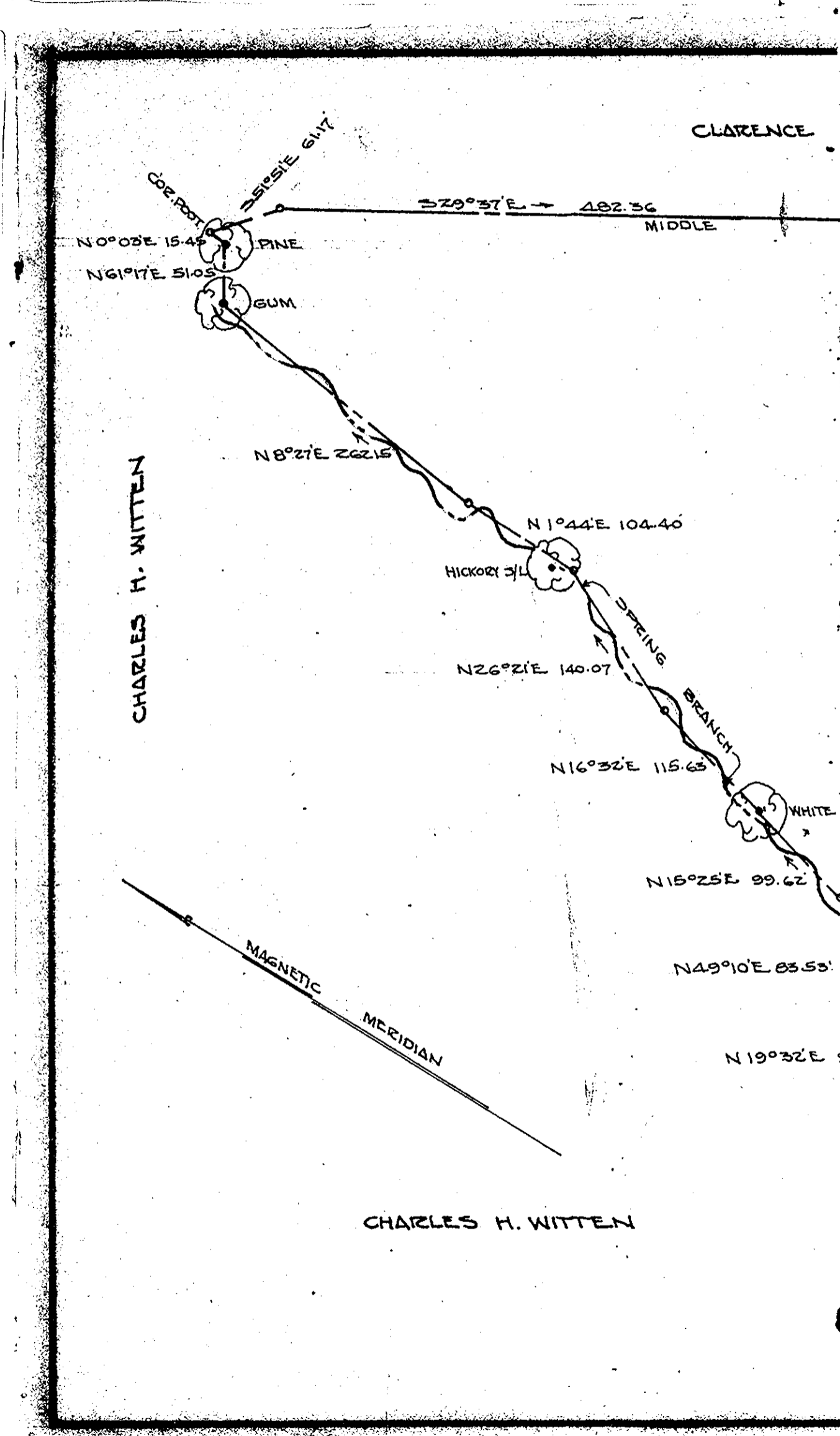

CHARLES H. WITTEN