

HERITAGE HAMLET

SECTION SIX
 COUNTY OF YORK
 VIRGINIA

COENEN & ASSOCIATES, ENGINEERS
 NEWPORT NEWS, VIRGINIA
 SCALE: 1" = 100' MAY 10, 1966

TO THE BEST OF MY KNOWLEDGE AND BELIEF, ALL OF THE REQUIREMENTS AS SET FORTH IN THE ORDINANCE FOR APPROVING PLATS OF SUBDIVISIONS FOR RECORDATION IN THE COUNTY OF YORK, VIRGINIA, HAVE BEEN COMPLIED WITH INCLUDING A CLOSURE OF NOT LESS THAN 1' / 5000'.

Jon D. Coenen
 JON D. COENEN
 CERTIFIED CIVIL ENGINEER

Now or Formerly
SADELIA W. SPENCER

Now or Formerly
OWEN W. & JULIA S. MYERS

LEGEND:

DRAINAGE AND UTILITIES EASEMENT SHOWN THUS:

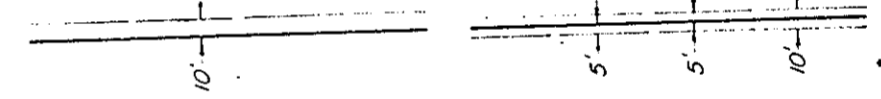

MINIMUM BUILDING SET BACK LINE SHOWN THUS:

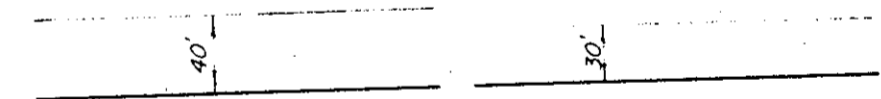

POINTS OF INTERSECTION, UNLESS OTHERWISE NOTED SHOWN THUS:

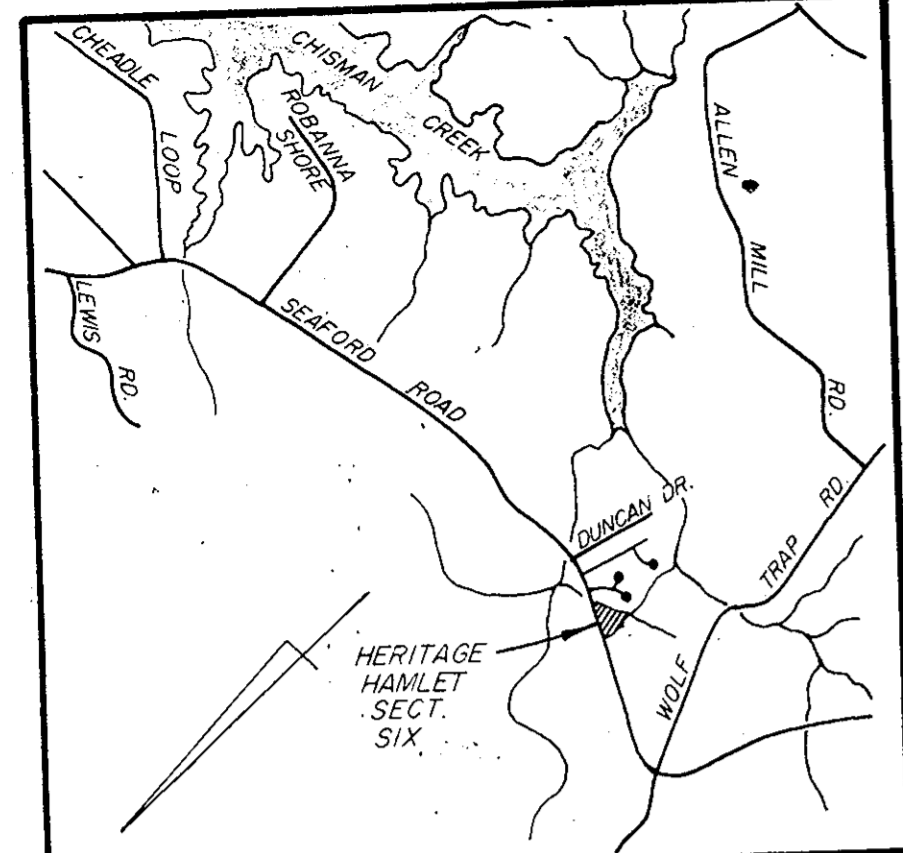
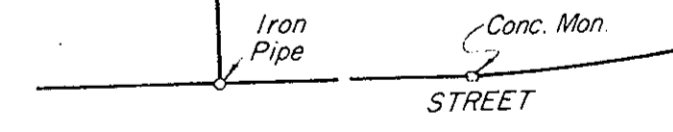

VICINITY MAP
 Scale: 1" = 2000'

THIS IS TO CERTIFY THAT THE LAND EMBRACED IN THIS SUBDIVISION IS THE NAME OF WHITECO, INC. AND WAS ACQUIRED FROM I. H. ACREE AND DIANA W. ACREE BY DEED DATED JUNE 15, 1965 AND OF RECORD IN THE COUNTY OF YORK, VIRGINIA, IN DEED BOOK 186 PAGE 708. THIS SUBDIVISION IS WITH THE FREE CONSENT AND IN ACCORDANCE WITH THE DESIRES OF THE UNDERSIGNED OWNERS AND PROPRIETORS OF WHITECO, INC.

Robert A. White President
Walter M. ... Secretary

Sean A. ..., A NOTARY PUBLIC IN AND FOR THE CITY OF NEWPORT NEWS, VIRGINIA, DO HEREBY CERTIFY THAT THE ABOVE PERSONS WHOSE NAMES ARE SIGNED TO THE FOREGOING WRITING HAVE ACKNOWLEDGED THE SAME BEFORE ME IN MY CITY & STATE AFORESAID. GIVEN UNDER MY HAND THIS 12th DAY OF May 1966. MY COMMISSION EXPIRES October 8, 1966.

Sean A. ...
 NOTARY PUBLIC

COUNTY OF YORK, VIRGINIA; TO WIT:
 IN THE CLERK'S OFFICE OF THE CIRCUIT COURT FOR THE COUNTY OF YORK, THIS MAP WAS PRESENTED AND ADMITTED TO RECORD AS THE LAW REQUIRES.
 DATE 5/13/66 TESTAM. *M. Bryant* CLERK

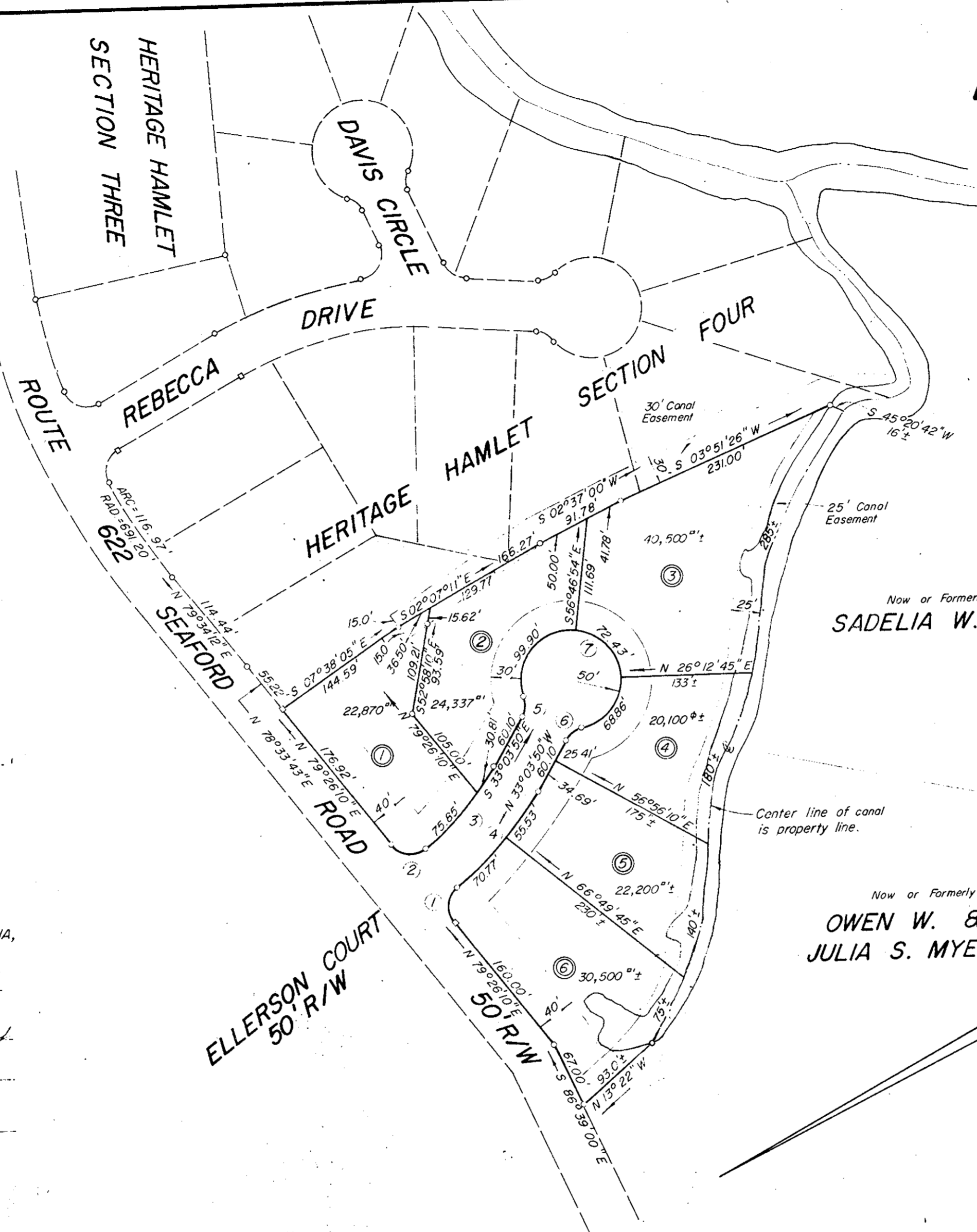

No.	Delta	Radius	Tangent	Chord	Chord Bearing
1	90°00'00"	25.00'	25.00'	39.27'	S 55°33'50" E
2	90°00'00"	25.00'	25.00'	39.27'	N 34°26'10" E
3	22°30'00"	271.61'	54.03'	106.66'	S 21°48'50" E
4	22°30'00"	321.61'	63.97'	126.30'	S 21°48'50" E
5	48°11'24"	25.00'	11.18'	21.03'	N 57°09'32" W
6	48°11'24"	25.00'	11.18'	21.03'	S 08°58'08" E
7	276°22'48"	50.00'	-	241.19'	-

APPROVED
 YORK COUNTY, VIRGINIA

APPROVED
 YORK COUNTY BOARD OF SUPERVISORS
 BY: *William L. Acree*
 PLAT APPROVING AGENT.
 DATE 5-12-66
 VARIATIONS APPROVED
 DATE