

"Plat showing line ~~as~~ determined by the Court July 13, 1966"
See Deed Book 197 Page 268

This line pointed out by Lester Hunt as the Boundary Line (also by Frenchie Moore)

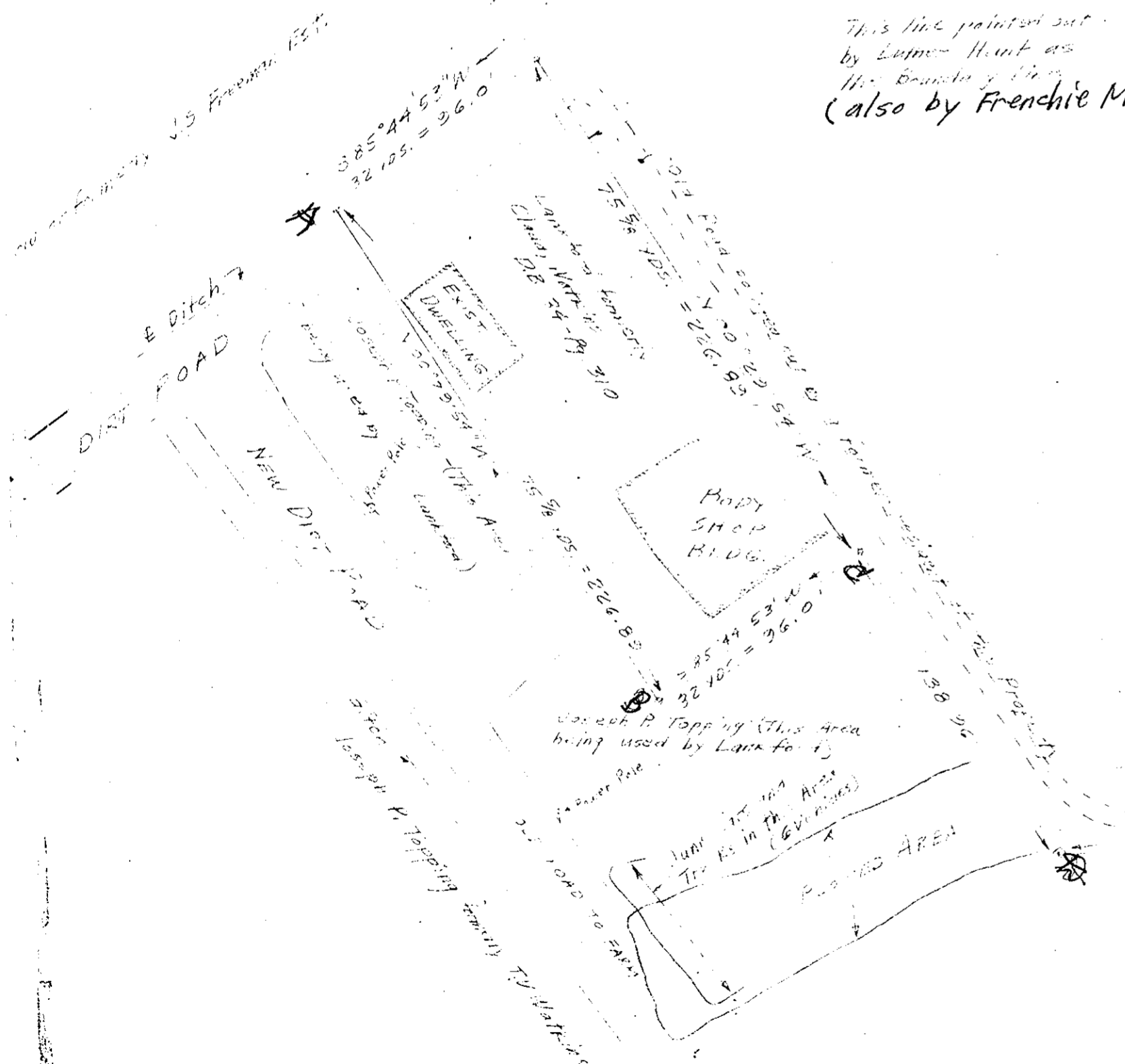

Luxford formerly S.H. Ginnings

This line pointed out by Frenchie Moore

171.36' N58°29'30\"/>

551.10'

264' N58°29'30\"/>

Joseph P. Topping formerly, T.W. Warren

PLAT OF THE PROPERTY OF:
JOSEPH P. TOPPING

Town of Poquoson, York County, Va.
John W. Lawson: Certified Land Surveyor
Scale: 1" = 50'
June 24, 1965