

Read Book 197, Page 512  
 3-29-66

NOTE: Iron Pipes at all corners.  
 Bearings are clockwise.  
 Ref: OF #15, P. 1793

Plat Book No. 7 Page 207

Stephen Stephens  
**STEPHEN STEPHENS**  
 CERTIFIED LAND SURVEYOR #508 & 5100  
 116 WINSTON ST.  
 PHONE: CA 5-2482 - WILLIAMSBURG, VA

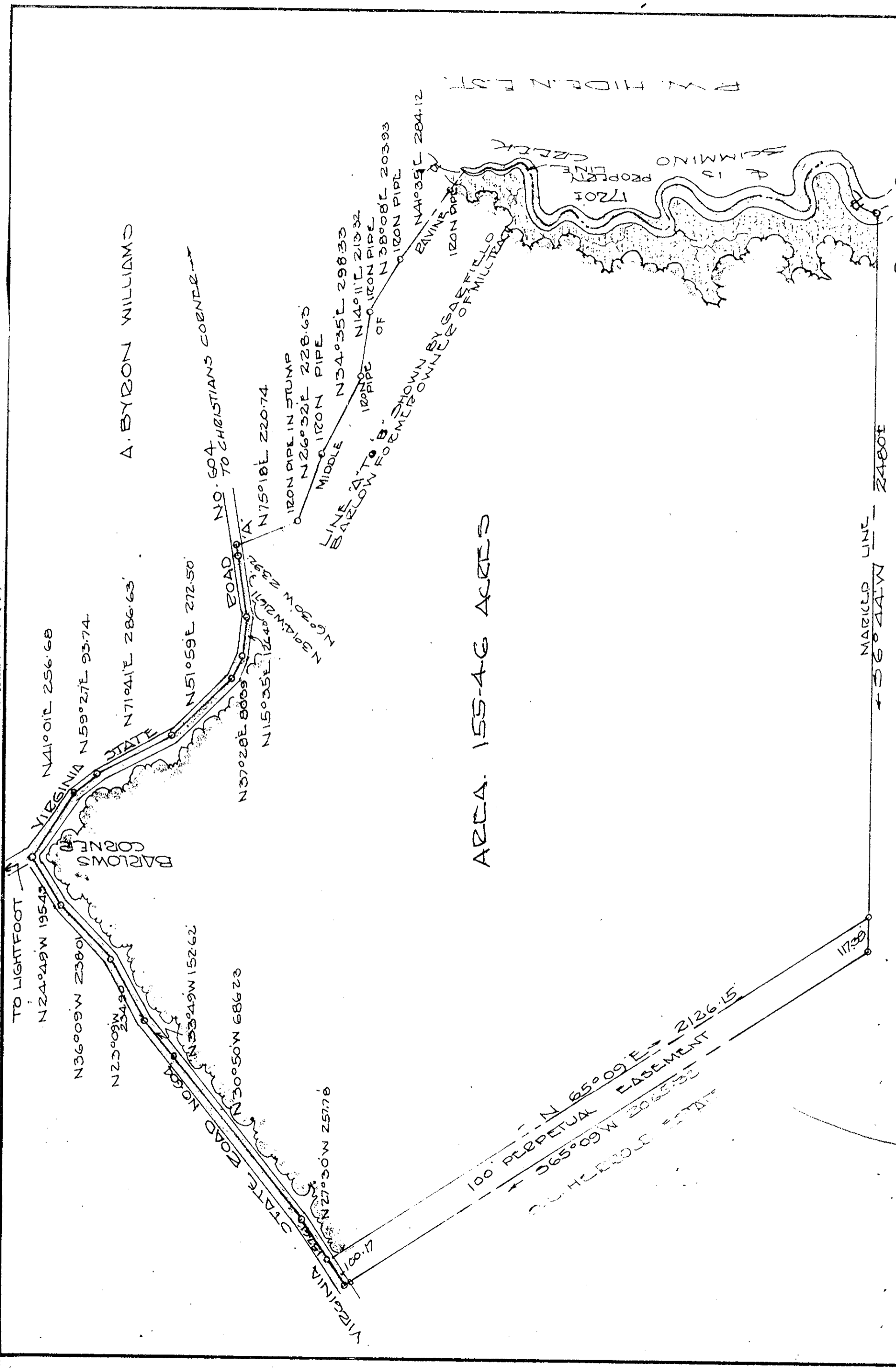

Read Book 197, Page 698  
 3-29-66

OLD F. J. ADD ESTATE

BRUTON DIST. YORK COUNTY VIRGINIA  
 PLAT SHOWING BOUNDARY SURVEY OF  
 LAND KNOWN AS THE MAHONEY TRACT  
 BEING PART OF THE OLDF. J. ADD  
 ESTATE PROPERTY FOR CONVEYANCE  
 TO BEBIE ADUSTAD ET VIR, ET AL  
 TO BEBIE ADUSTAD ET VIR, ET AL  
 OSCAR DUORE ET UX. SCALE 1" = 300'

David D. Williams C.E.