

OLD QUAKER ESTABLISHMENT  
LOT #4, SECTION 3

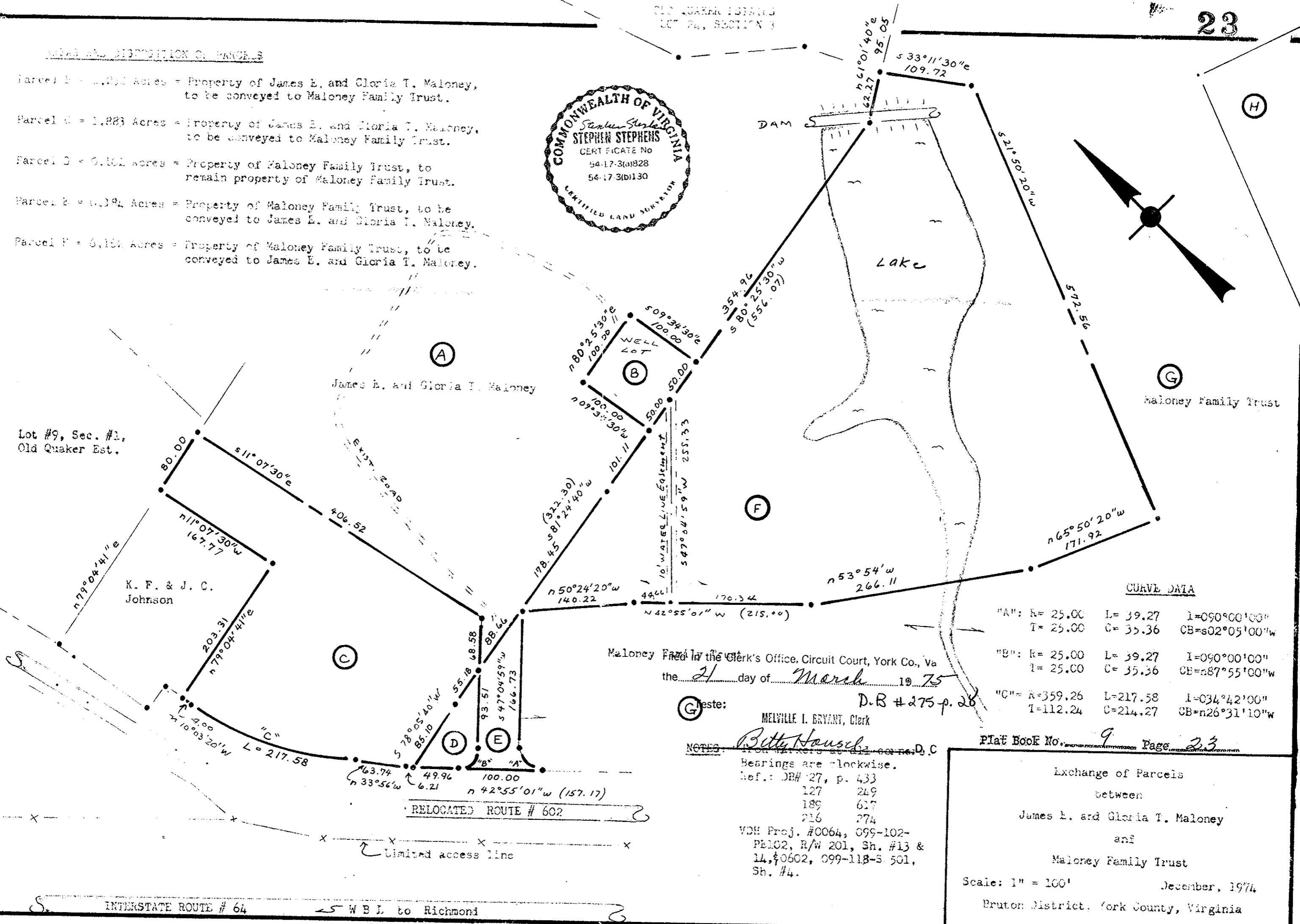

- AREAS AND DISTRIBUTION OF PARCELS
- Parcel A = 2.221 Acres = Property of James E. and Gloria T. Maloney, to be conveyed to Maloney Family Trust.
  - Parcel B = 1.283 Acres = Property of James E. and Gloria T. Maloney, to be conveyed to Maloney Family Trust.
  - Parcel C = 6.161 acres = Property of Maloney Family Trust, to remain property of Maloney Family Trust.
  - Parcel D = 0.184 Acres = Property of Maloney Family Trust, to be conveyed to James E. and Gloria T. Maloney.
  - Parcel E = 6.184 Acres = Property of Maloney Family Trust, to be conveyed to James E. and Gloria T. Maloney.



CURVE DATA

"A": R= 25.00 T= 25.00	L= 39.27 C= 35.36	I=090°00'00" CB=s02°05'00"W
"B": R= 25.00 T= 25.00	L= 39.27 C= 35.36	I=090°00'00" CB=s87°55'00"W
"C": R=359.26 T=112.24	L=217.58 C=214.27	I=034°42'00" CB=n26°31'10"W

Maloney Freed in the Clerk's Office, Circuit Court, York Co., Va  
the 21 day of March 19 75  
Weste: Melville I. Bryant, Clerk

NOTES: Betty Hausel  
Bearings are clockwise.  
Ref.: DB# 27, p. 433  
127 249  
189 617  
216 274  
VDH Proj. #0064, 099-102-  
PE102, R/W 201, Sh. #13 &  
14, #0602, 099-118-S 501,  
Sh. #4.

PLAT BOOK No. 9 Page 23

Exchange of Parcels  
between  
James E. and Gloria T. Maloney  
and  
Maloney Family Trust  
Scale: 1" = 100'  
December, 1974  
Bruton District, York County, Virginia

INTERSTATE ROUTE # 64  
W B I. to Richmond