

EEP inc.

DRAWN by FGK III
 Date 11 JANUARY 1974
 CHECKED by NLS

REVISIONS

DATE

E. E. PAINE, INC.

Engineering Planning Surveying

12284 WARWICK BLVD. NEWPORT NEWS, VA. Phone 804-877 4949
 Suite 2G

PLAT OF THE PROPERTY OF

L. A. PARKER

BETHEL DISTRICT YORK COUNTY, VIRGINIA

JOB TITLE

JOB No. 999
 F.B. 88 PG. 62
 SCALE 1" = 200'

SHEET

OF

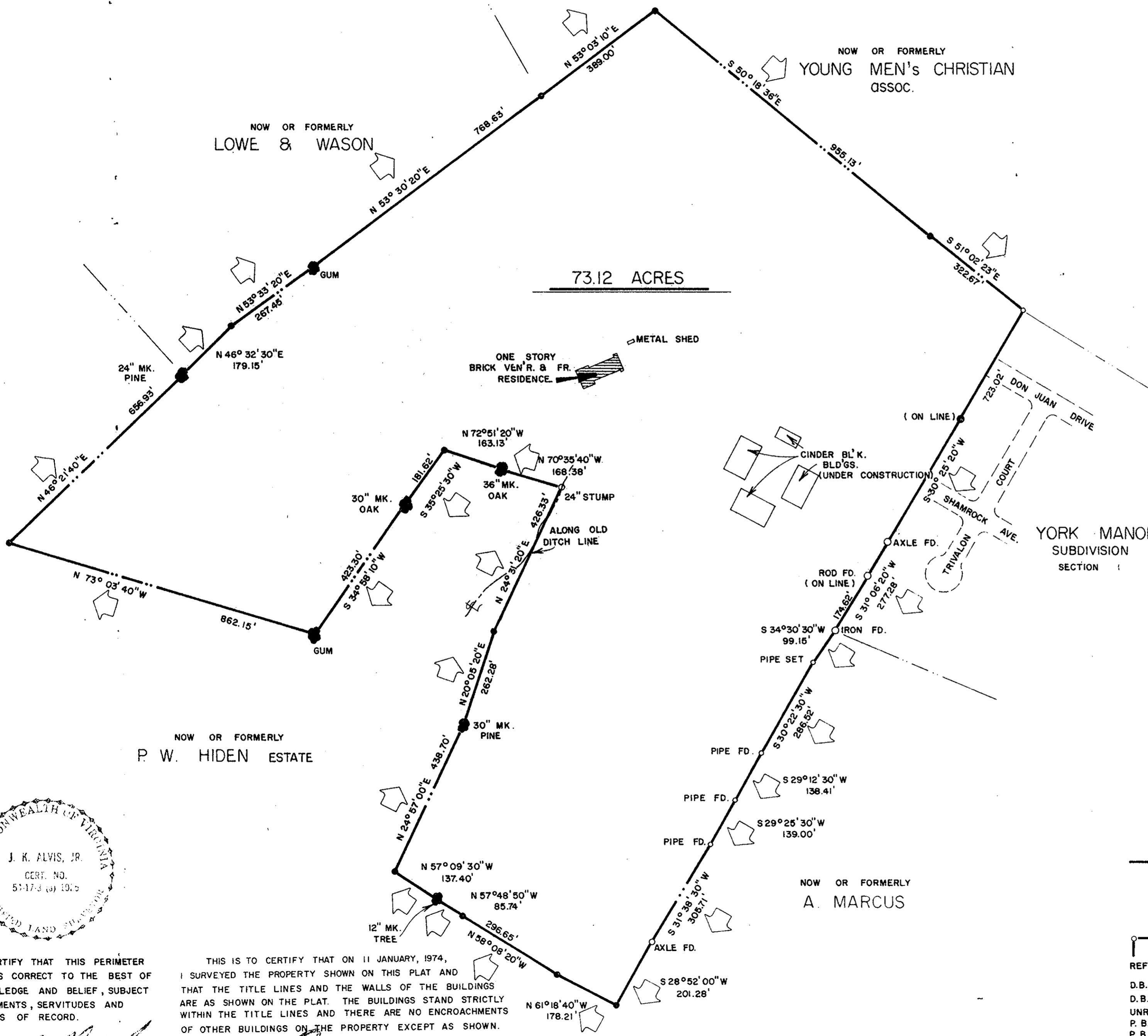

73.12 ACRES

Plat Book No. 9 Page 39

Filed in the Clerk's Office, Circuit Court, York Co., Va the 7th day of July 1975

Teste: MELVILLE I. BRYANT, Clerk
Betty Hansel D.C.

┌───┐ DENOTES PIPE FD.

┌───┐ DENOTES PIPE SET.

REFERENCES:
 D.B. 117 - PG. 484
 D.B. 196 - PG. 682
 UNRECORDED COMPOSITE PLAT.
 P.B. 7 - PG. 197
 P.B. 5 - PG. 17

YORK MANOR SUBDIVISION SECTION 1



I CERTIFY THAT THIS PERIMETER SURVEY IS CORRECT TO THE BEST OF MY KNOWLEDGE AND BELIEF, SUBJECT TO EASEMENTS, SERVIDITUDES AND COVENANTS OF RECORD.

James K. Alvis, Jr.
 JAMES K. ALVIS, JR.
 CLS 1025

THIS IS TO CERTIFY THAT ON 11 JANUARY, 1974, I SURVEYED THE PROPERTY SHOWN ON THIS PLAT AND THAT THE TITLE LINES AND THE WALLS OF THE BUILDINGS ARE AS SHOWN ON THE PLAT. THE BUILDINGS STAND STRICTLY WITHIN THE TITLE LINES AND THERE ARE NO ENCROACHMENTS OF OTHER BUILDINGS ON THE PROPERTY EXCEPT AS SHOWN.

E. E. Paine
 E. E. PAINE, P.E.