

LOT 1 - BLOCK "C"
DARE HEIGHTS

WEST WOODLAND ROAD

48" POPLAR

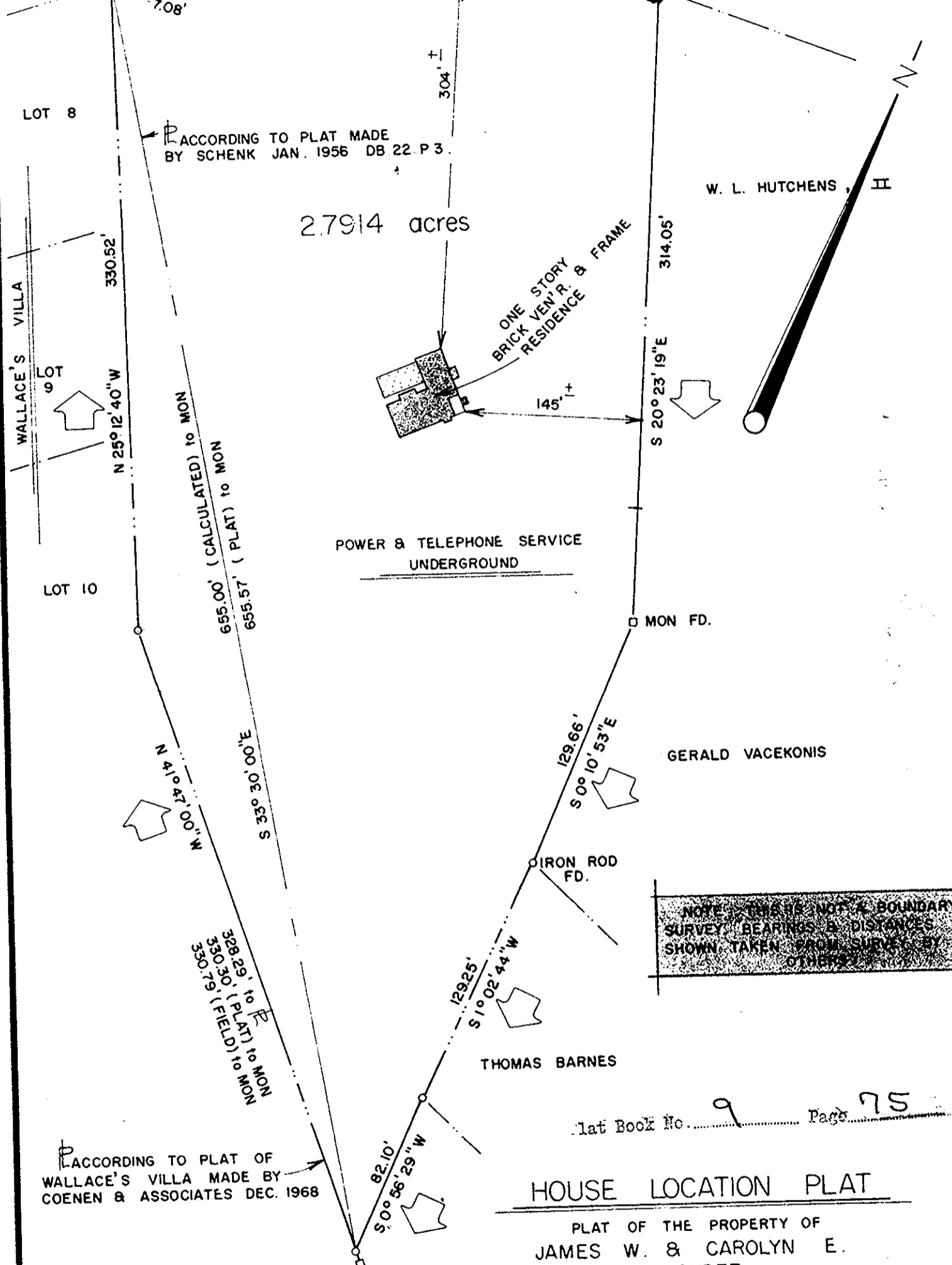

Plat Book No. 9 Page 75

HOUSE LOCATION PLAT

PLAT OF THE PROPERTY OF
JAMES W. & CAROLYN E.
De LAUDER

2.7914 ACRES

GRAFTON DISTRICT
YORK COUNTY, VIRGINIA

Filed In the Clerk's Office, Circuit Court, York Co., Va.
the 21st day of May 1976

Teste:
Edith M. Elliott, Clerk
Catherine Bender D.C.

E. E. PAINE, INC.
Engineering & Surveying
Newport News, Virginia

Scale: 1" = 60' Date: 27 DEC. '73 Job No: