

PROPERTY OF HENRY SHIELDS,

NE 1/4 AS OF JUNE 21 1900

TO YORKTOWN
ROUTE # 17
PIPE

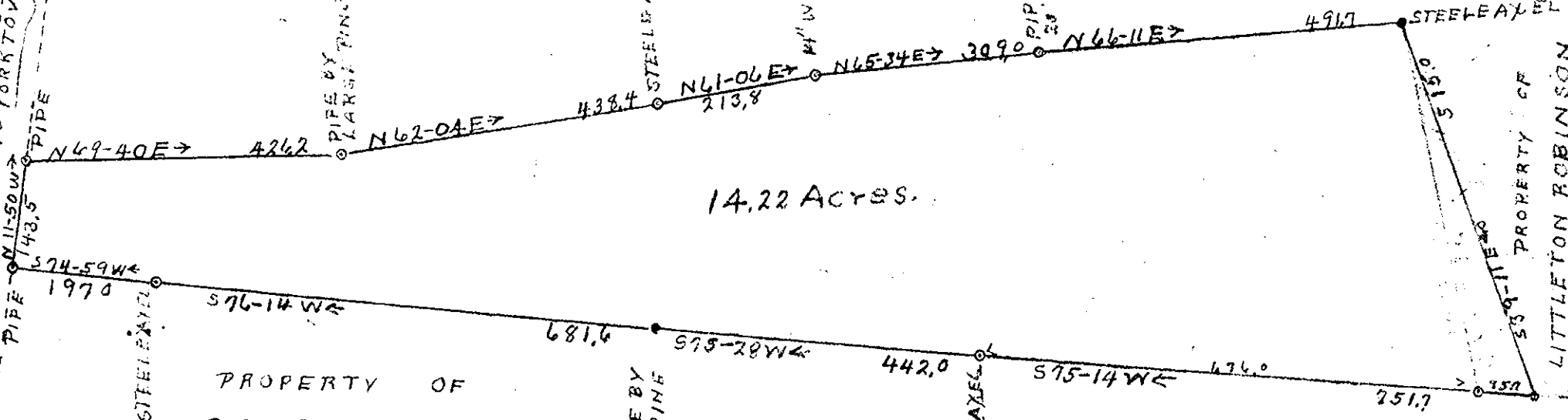

14.22 ACRES.

PROPERTY OF CHARLES GREGORY,

PROPERTY OF WASHINGTON, CURTIS ESTATE.

PROPERTY OF LITTLETON ROBINSON

PLAT, SHOWING A TRACT OF LAND SITUATE, IN THE GRAFTON DISTRICT OF YORK COUNTY, VIRGINIA, PROPERTY OF JOHN ANDERSON.

Filed in the Clerk's Office, Circuit Court, York Co., Va. the 16th day of August 1936

Teste:

Edith M. Elliott, Clerk

Edith M. Elliott Clerk

SCALE 1" = 200'

JUNE 29, 1946.

J. M. Cochran
CERTIFIED CIVIL ENGINEER