

VICINITY MAP Scale: 1" = 2000'

CITY OF NEWPORT NEWS WATER WORKS

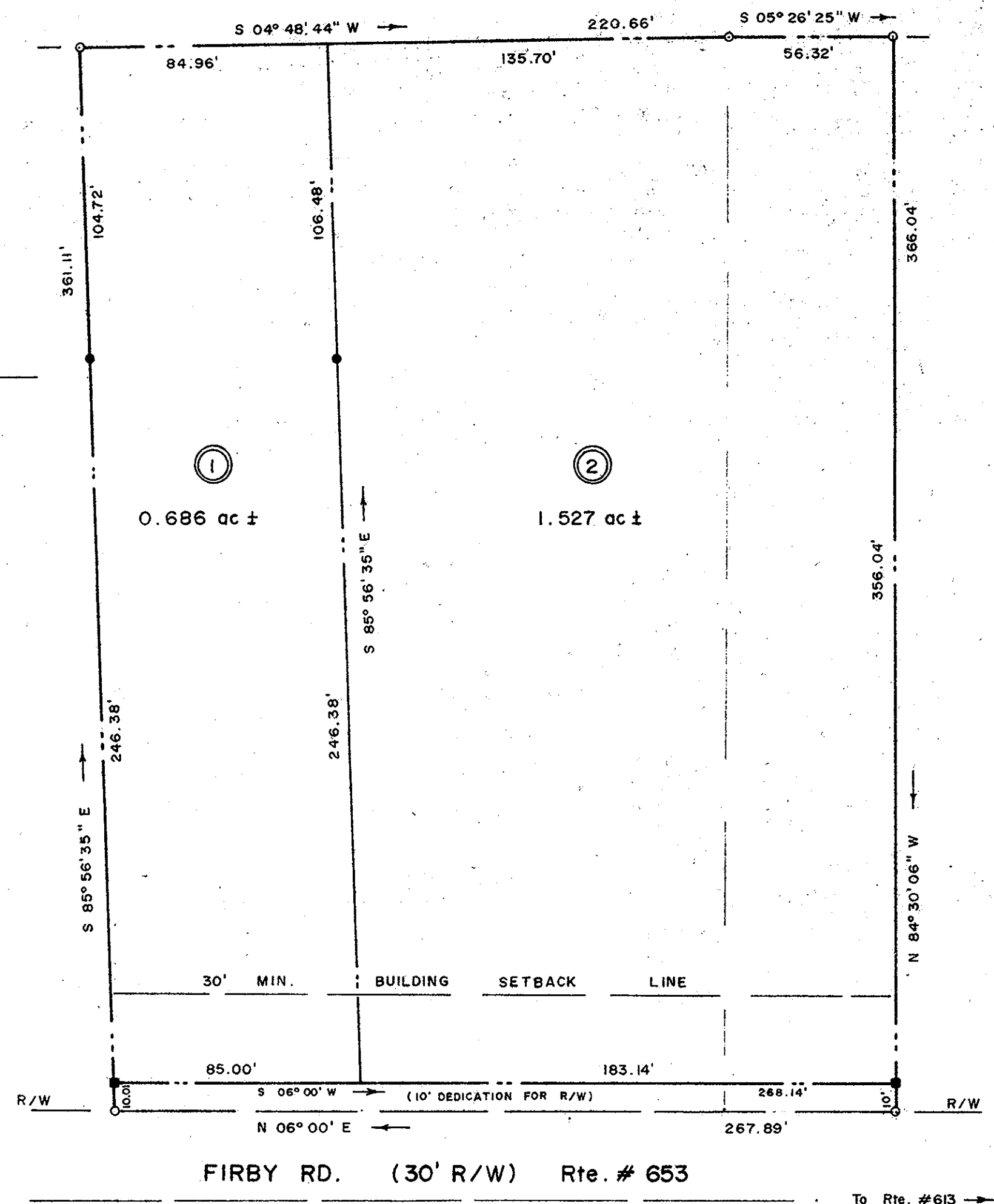

Record Meridian P.B. 8, Pg. 94

OWNERS CERTIFICATE:
 THIS IS TO CERTIFY THAT THE LAND EMBRACED IN THIS SUBDIVISION IS IN THE NAME OF MORRIS & HATTIE WEBB AND DULY RECORDED IN COUNTY OF YORK, VIRGINIA IN DEED BOOK 196 PAGE 426; AND DEED BOOK 197 PAGE 197.

THE ABOVE AND FOREGOING SUBDIVISION AS APPEARS ON THIS PLAT IS WITH THE FREE CONSENT AND IN ACCORDANCE WITH THE DESIRES OF THE UNDERSIGNED OWNERS AND PROPRIETORS:

Morris Webb 10-20-76
 MORRIS WEBB DATE
Hattie Webb 10-20-76
 HATTIE WEBB DATE

STATE OF VIRGINIA
 COUNTY/CITY OF Hampton TO WIT:

I, Mildred H. Christianson NOTARY PUBLIC IN AND FOR THE COUNTY/CITY AND STATE AFORESAID DO HEREBY CERTIFY THAT THE OWNERS WHOSE NAMES ARE SIGNED TO THE OWNERS CERTIFICATE HAVE ACKNOWLEDGED THE SAME BEFORE ME IN MY COUNTY/ AND STATE AFORESAID.

GIVEN UNTO MY HAND THIS 20 DAY OF October, 1976.
 MY COMMISSION EXPIRES March 14, 1977.

Mildred H. Christianson
 NOTARY PUBLIC

STATE OF VIRGINIA
 COUNTY OF YORK, TO WIT:

IN THE CLERK'S OFFICE OF THE CIRCUIT COURT FOR THE COUNTY OF YORK THIS 22 DAY OF Oct, 1976

THIS MAP WAS PRESENTED AND ADMITTED TO RECORD AS THE LAW DIRECTS IN PLAT BOOK 9, PAGE 105.

TESTE: Edith M. Elliott
 CLERK
 BY: Barbara Bergh
 DEPUTY CLERK

SURVEYOR'S CERTIFICATE:
 TO THE BEST OF MY KNOWLEDGE AND BELIEF ALL THE REQUIREMENTS SET FORTH FOR APPROVING PLATS IN YORK COUNTY HAVE BEEN COMPLIED WITH, AND THIS PLAT IS CORRECT.
John N. Ruth 10-20-76
 JOHN N. RUTH, C.L.S. DATE



- DENOTES PIPE FND.
- DENOTES PIPE SET
- DENOTES CONC. MON. SET

REFERENCES: P.B. 8, Pg. 94
 D.B. 215, Pg. 613
 TAX MAP: 29, PARCELS 153 & 158

- APPROVED -

YORK COUNTY BOARD OF SUPERVISORS
 BY: K.E. [Signature]
 PLAT APPROVING AGENT
 DATE: Oct. 22, 1976

VARIATIONS APPROVED
 DATE: None

PLAT SHOWING SUBDIVISION OF PROPERTY OF
MORRIS & HATTIE WEBB
 BEING LOCATED ON FIRBY RD.
 BETHEL DISTRICT, YORK COUNTY, VA.
 JOHN N. RUTH, PROFESSIONAL LAND SURVEYOR
 HAMPTON, VIRGINIA
 Scale: 1" = 40' Date: Oct. 12, 1976