

CHARLES JOSEPH BURKE

HENRY R. NICE TRUSTEE

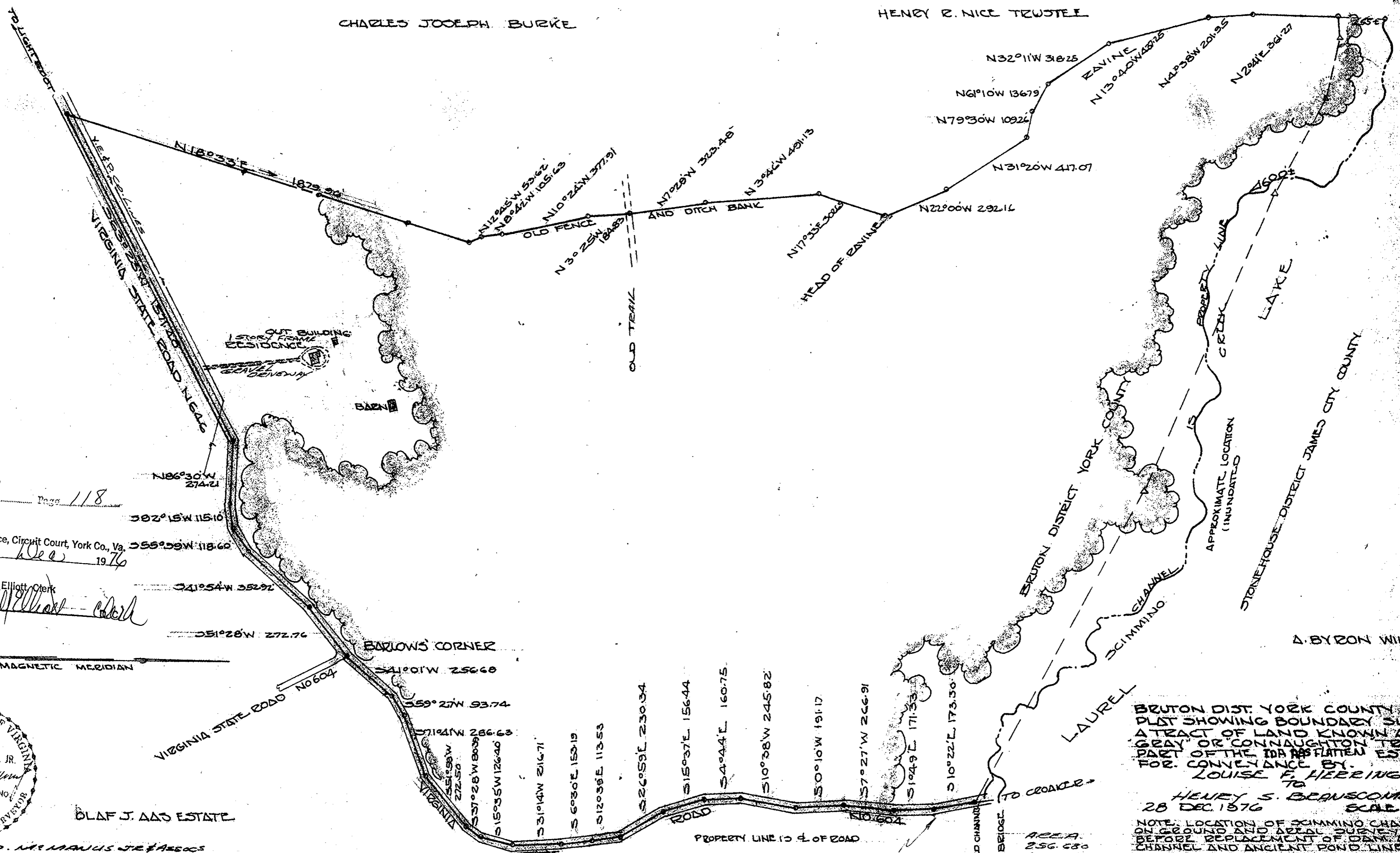

Plot Book No. 9 Page 118

Filed in the Clerk's Office, Circuit Court, York Co., Va. the 30 day of Dec 1976

Teste: Edith M. Elliott, Clerk  
*Edith M. Elliott*

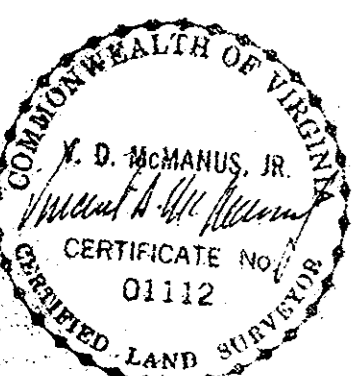

OLAF J. AAS ESTATE

VINCENT D. McMANUS JR & ASSOC  
WILLIAMSBURG, VIRGINIA  
LAND SURVEYING

NOTE: SEE V.D.M. PLOT BOOK 4 PAGE 269 FOR DESCRIPTION OF D.147A. CONVEYED TO THE V.O.L.

AREA: 256.680  
ACRES: 256.533

BRUTON DIST. YORK COUNTY VIRGINIA  
 PLAT SHOWING BOUNDARY SURVEY OF  
 A TRACT OF LAND KNOWN AS THE  
 GRAY OR CONNAUGHTON TRACT NOW  
 PART OF THE IDA HASTEN EST. PROPERTY  
 FOR CONVEYANCE BY  
 LOUISE F. HEERING  
 TO  
 HENRY S. BRAUSOME ETX  
 28 DEC. 1876  
 SCALE 1" = 300'

NOTE: LOCATION OF SCIMMINO CHANNEL BASED  
 ON GROUND AND AERIAL SURVEYS MADE  
 BEFORE REPLACEMENT OF OLD BRIDGE  
 CHANNEL AND ANCIENT POND LINE ACQUIRED  
 THROUGH LAPSE OF MILL POND FLOWAGE RIGHT

A. BYRON WILLIAMS

VINCENT D. McMANUS