

WOOD LANDING

SECTION ONE
 COUNTY OF YORK, VIRGINIA
COENEN & ASSOCIATES, INC.
 ENGINEERS — PLANNERS — SURVEYERS
 696 J. CLYDE MORRIS BLVD. — NEWPORT NEWS, VIRGINIA
 SCALE: 1" = 100' DATE: AUGUST 12, 1977

STATE OF VIRGINIA
 COUNTY OF YORK
 IN THE CLERK'S OFFICE OF THE CIRCUIT COURT
 FOR THE COUNTY OF YORK THE 21 DAY OF Dec 19 77
 THIS MAP WAS PRESENTED AND ADMITTED TO RECORD
 AS THE LAW DIRECTS, PLAT BOOK 9 PAGE 202
 TESTE: [Signature]
 CLERK

EASEMENTS SHOWN THUS ARE HEREBY CONVEYED TO THE
 COUNTY OF YORK FOR DRAINAGE AND OTHER UTILITIES:

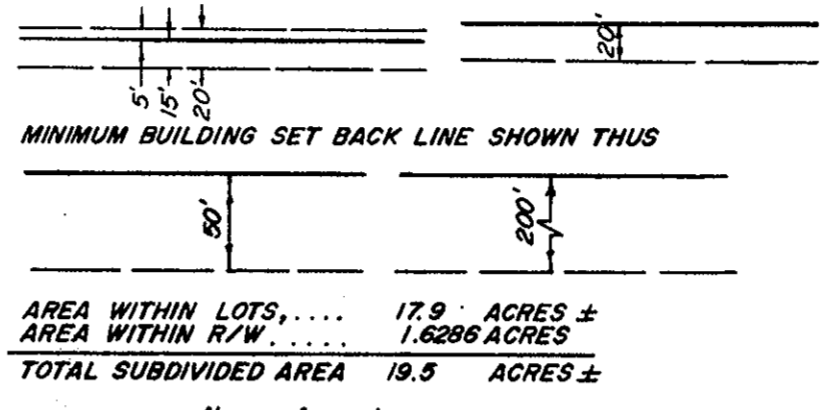

TO THE BEST OF MY KNOWLEDGE AND BELIEF, ALL OF THE REQUIREMENTS
 AS SET FORTH IN THE ORDINANCE FOR APPROVING PLATS OF SUBDIVISIONS IN
 THE COUNTY OF YORK, VIRGINIA, HAVE BEEN COMPLIED WITH, INCLUDING
 A CLOSURE OF NOT LESS THAN 1/10,000'
 THIS IS TO CERTIFY THAT THE LAND EMBRACED IN THIS SUBDIVISION IS IN
 THE NAME OF F. HUNTER CREECH, AND WAS ACQUIRED AS FOLLOWS:
 1. PARCEL "A" WAS ACQUIRED FROM JOHN ROBERT & JULIA L. WALKER, BY
 DEED DATED 10 FEBRUARY 1977, AND RECORDED IN DEED BOOK 296,
 PAGE 781.
 2. PARCEL "B" WAS ACQUIRED FROM J. D. & CAROLYN KNIGHT, BY DEED DATED
 DECEMBER 30, 1976, AND RECORDED IN DEED BOOK 296, PAGE 781.
 THE AFOREMENTIONED DEEDS ARE DULY RECORDED IN THE CLERK'S OFFICE
 OF THE CIRCUIT COURT OF YORK COUNTY, VIRGINIA.

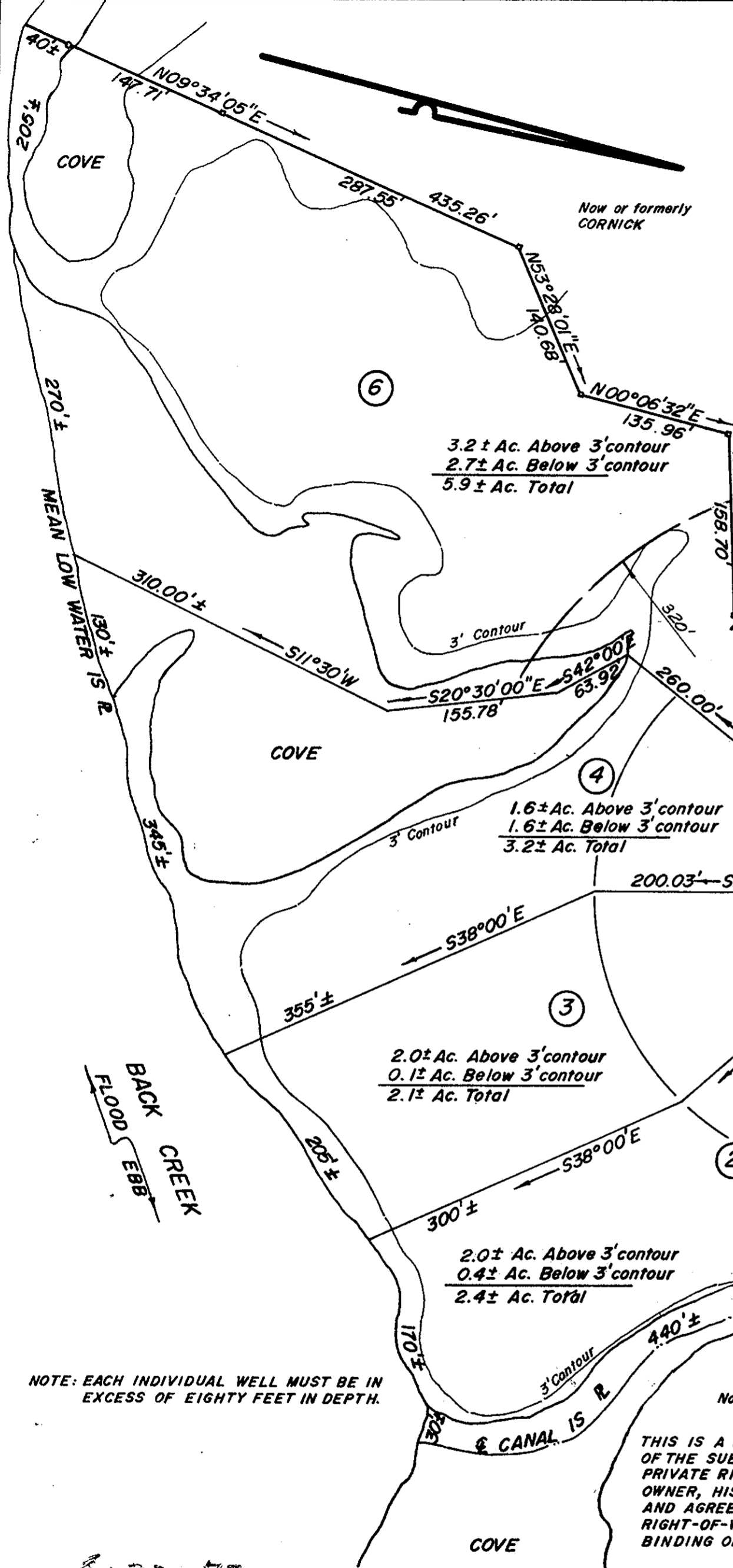
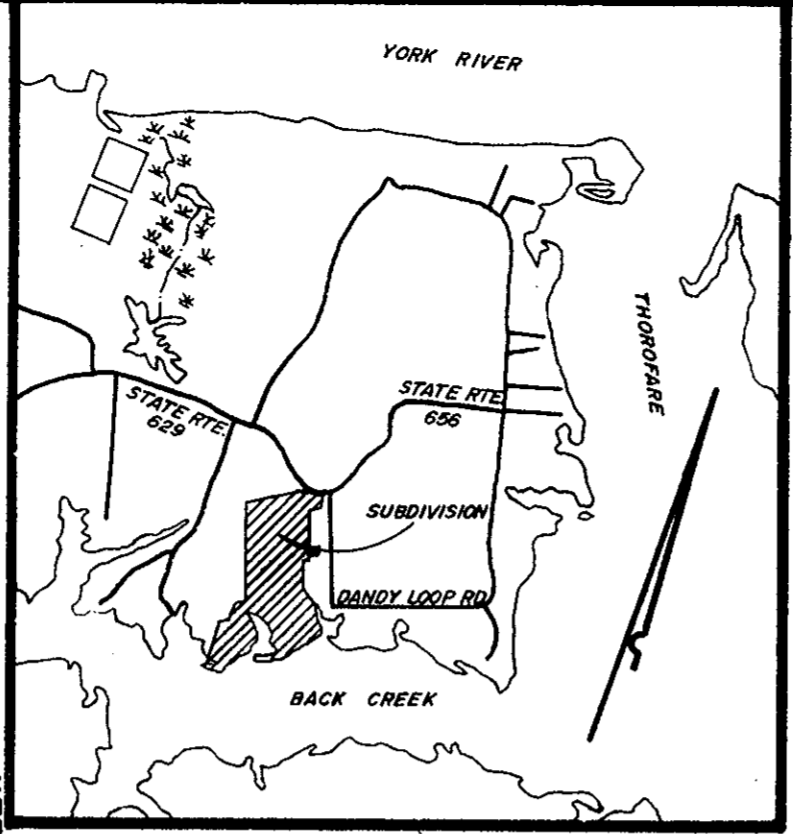

[Signature]
 D. L. GALLANT
 Certified Land Surveyor

COMMONWEALTH OF VIRGINIA
 D. L. GALLANT
 CERT. NO.
 54-17-3 (a) 845
 54-17-3 (b) 126
 CERTIFIED LAND SURVEYOR

THIS IS A PRIVATE SUBDIVISION PLAT PURSUANT TO SECTION 2-34, 1 (a)
 OF THE SUBDIVISION ORDINANCE OF YORK COUNTY. THE TWENTY FIVE (25')
 PRIVATE RIGHT-OF-WAY TO LOT 6 SHALL BE MAINTAINED AT THE EXPENSE OF THE
 OWNER, HIS SUCCESSORS OR ASSIGNS. THE UNDERSIGNED HEREBY COVENANTS
 AND AGREES THAT THE RESPONSIBILITY FOR THE MAINTANCE OF SAID
 RIGHT-OF-WAY SHALL BE A COVENANT RUNNING WITH THE LAND AND
 BINDING ON THE OWNER AND PROPRIETORS, HIS SUCCESSORS AND ASSIGNS.

THIS SUBDIVISION IS WITH THE FREE CONSENT AND IN ACCORDANCE WITH THE DESIRES OF THE UNDERSIGNED OWNERS AND PROPRIETORS.

No	CURVE DATA TABLE					CH. BEARING
	DELTA	RADIUS	TANGENT	ARC	CHORD	
1	106°37'51"	25.00'	33.56'	46.53'	40.10'	N23°43'10"W
2	78°12'14"	25.00'	20.32'	34.12'	31.54'	S63°51'48"W
3	36°29'11"	275.01'	90.65'	175.13'	172.18'	N47°50'23"E
4	41°19'16"	325.00'	122.55'	234.39'	229.34'	S45°25'21"W
5	83°00'00"	155.00'	137.13'	224.54'	205.41'	S24°35'00"W
6	83°00'00"	205.00'	181.37'	296.97'	271.67'	N24°35'00"E
7	90°00'00"	25.00'	25.00'	39.27'	35.36'	N28°05'00"E
8	90°00'00"	25.00'	25.00'	39.27'	35.36'	N61°55'00"W
9	70°31'43"	25.00'	17.68'	30.77'	28.87'	N52°10'55"W
10	250°31'44"	50.00'		218.62'		

[Signature] [Signature]
 A NOTARY PUBLIC IN AND FOR THE COUNTY OF YORK, DO HEREBY CERTIFY THAT THE ABOVE NAMED PERSONS WHOSE NAMES ARE SIGNED TO THE FOREGOING WRITING HAVE ACKNOWLEDGED THE SAME BEFORE ME IN MY COUNTY AND STATE, AFORESAID.
 GIVEN UNDER MY HAND THIS 15th DAY OF August 1977.
[Signature]
 NOTARY PUBLIC
 MY COMMISSION EXPIRES 11-7-79

YORK COUNTY, VIRGINIA
APPROVED
 YORK COUNTY BOARD OF SUPERVISORS
 BY [Signature]
 PLAT APPROVING AGENT
 DATE December 23, 1977
 VARIATIONS APPROVED
 DATE None

8-22-77
 Lots 1-2-3-4-5-6 Approved provided that the houses are located so that the roads acceptable for drainfields can be utilized.
[Signature]
 JOB NO. 9099