

VICINITY MAP
SCALE = 1" = 2000'

This is to certify that title to lot 20 is vested in Benjamin J. and Florence M. Fiscella by deed from Florence M. Fiscella, Trustee dated July 13, 1970 and recorded in D.B. 228 PG. 202; that title to Lot 21 is vested in Robert J. Fiscella by deed from York Point, Inc. dated December 14, 1960 and recorded in D.B. 151 PG. 119; and that title to Lot 22 is vested in John D. and Sylvia P. Radcliffe by deed from John and Sallie M. Stephens dated August 19, 1971 and recorded in D.B. 236 PG. 554, all in the clerk's office of the circuit court, York County, Virginia.

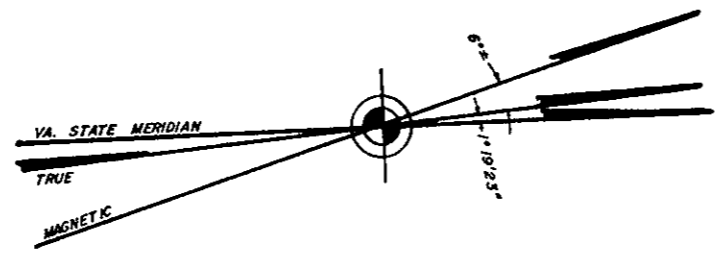

Hugh C. Dischinger
HUGH C. DISCHINGER, P.E. & C.L.S.

This resubdivision as it appears on this plat is with the free consent and in accordance with the desires of the undersigned owners.

Benjamin J. Fiscella
Benjamin J. Fiscella
Robert J. Fiscella
Robert J. Fiscella

Florence M. Fiscella
Florence M. Fiscella
John D. Radcliffe
John D. Radcliffe
Sylvia P. Radcliffe
Sylvia P. Radcliffe

STATE OF VIRGINIA
COUNTY OF YORK TO WIT:

I, LAWRENCE G. CUMMING, a Notary Public in and for the county and state aforesaid, whose commission expires on the 6 day of 10 1980 do hereby certify that the above parties whose names are signed to the foregoing writing as owners, proprietors and trustees have severally acknowledged the same before me in the county and state aforesaid. Given under my hand and seal this 3RD day of MARCH 1978.

Lawrence G. Cumming
Notary Public

CANAL NO. 1

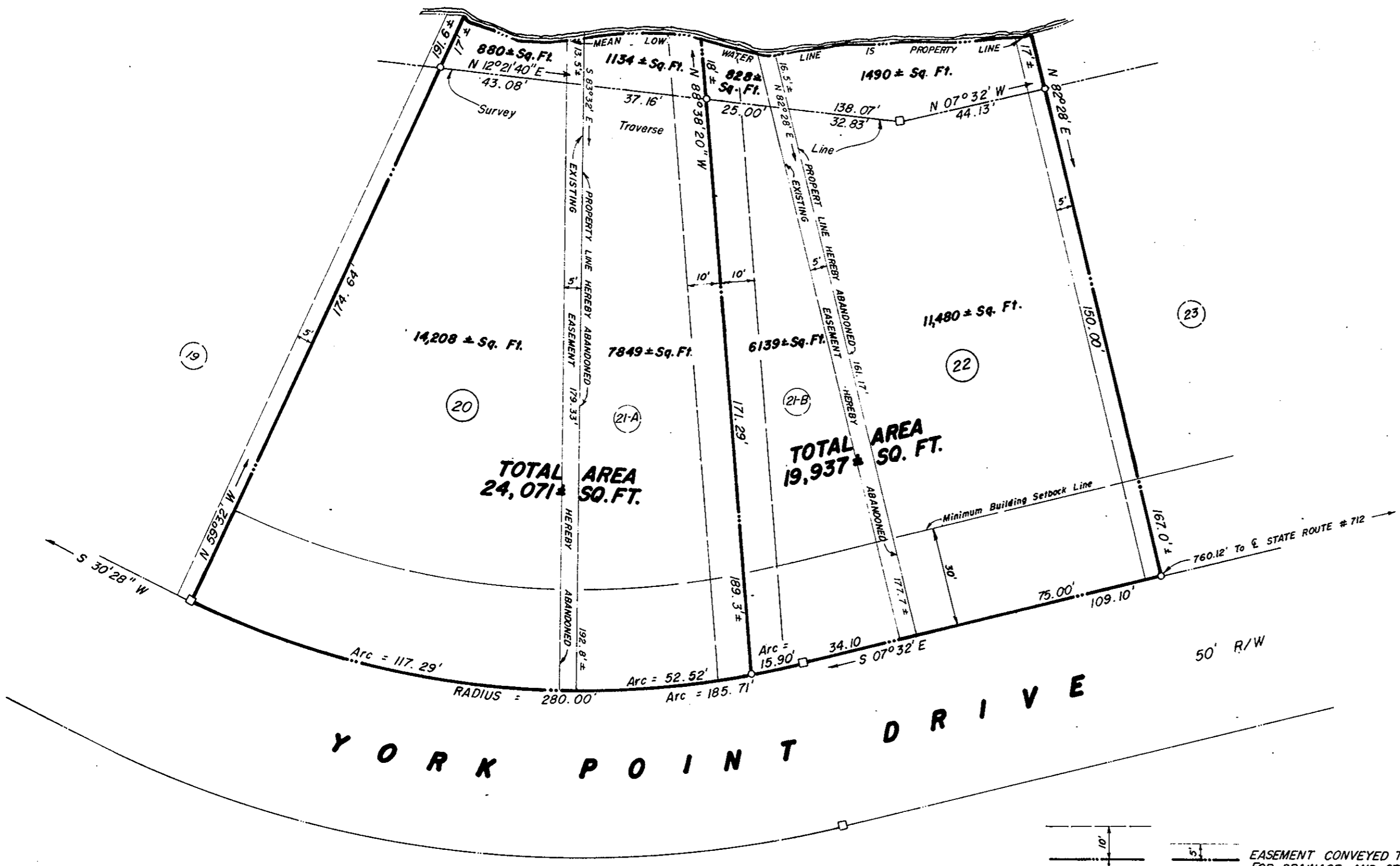

YORK COUNTY, VIRGINIA

APPROVED BY:
H. G. [Signature]
PLAT APPROVAL AGENT

DATE: April 5, 1978

STATE OF VIRGINIA
COUNTY OF YORK TO WIT:

In the Clerk's Office of the Circuit Court of the County of York, Virginia the 5th day of April, 1978, this plat was presented and admitted as the law directs.

PLAT BOOK 9 PAGE 220
Edith M. Elliott
By *Billy Hausel, Jr.*

Approved by the York County Health Department

By *Daniel A. Richwine* Date 3/3/78

RESUBDIVISION OF
LOTS 20, 21, & 22
YORK POINT, SECTION ONE
GRAFTON DISTRICT
YORK COUNTY, VIRGINIA

MURRAY B DISCHINGER
ENGINEERS
HAMPTON, VIRGINIA

REFERENCE: P.B. 5 PG. 192

SCALE: 1" = 30'

DATE: MARCH 1, 1978
REVISED: MARCH 14, 1978

CURVE TABLE

CURVE	DELTA	RADIUS	ARC	TAN.	CHORD	CHORD BEARING
LOT (20)	24°00'00"	280.00'	117.29'	69.81'	116.43'	S 18°28'00" W
LOT (21A)	10°44'47"	280.00'	52.52'	26.34'	52.44'	S 01°05'37" W
LOT (21B)	03°15'13"	280.00'	15.90'	7.95'	15.90'	S 05°54'23" E