

Filed in the Clerk's Office, Circuit Court, York Co., Va. the 16th day of June 1978

Teste: Edith M. Elliott, Clerk
Edith M. Elliott D.C.
Deed Book 315, Page 161.

East bound lane Interstate 64 R/W

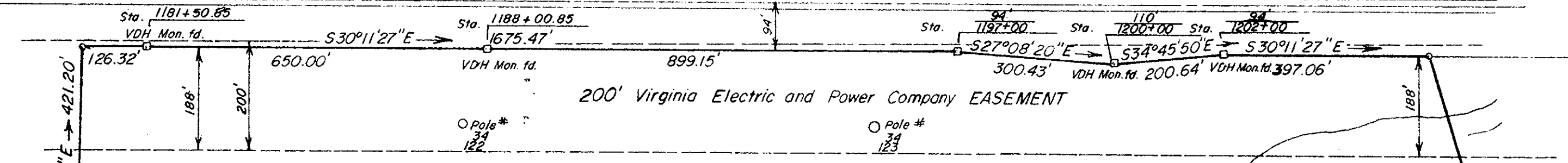

200' Virginia Electric and Power Company EASEMENT

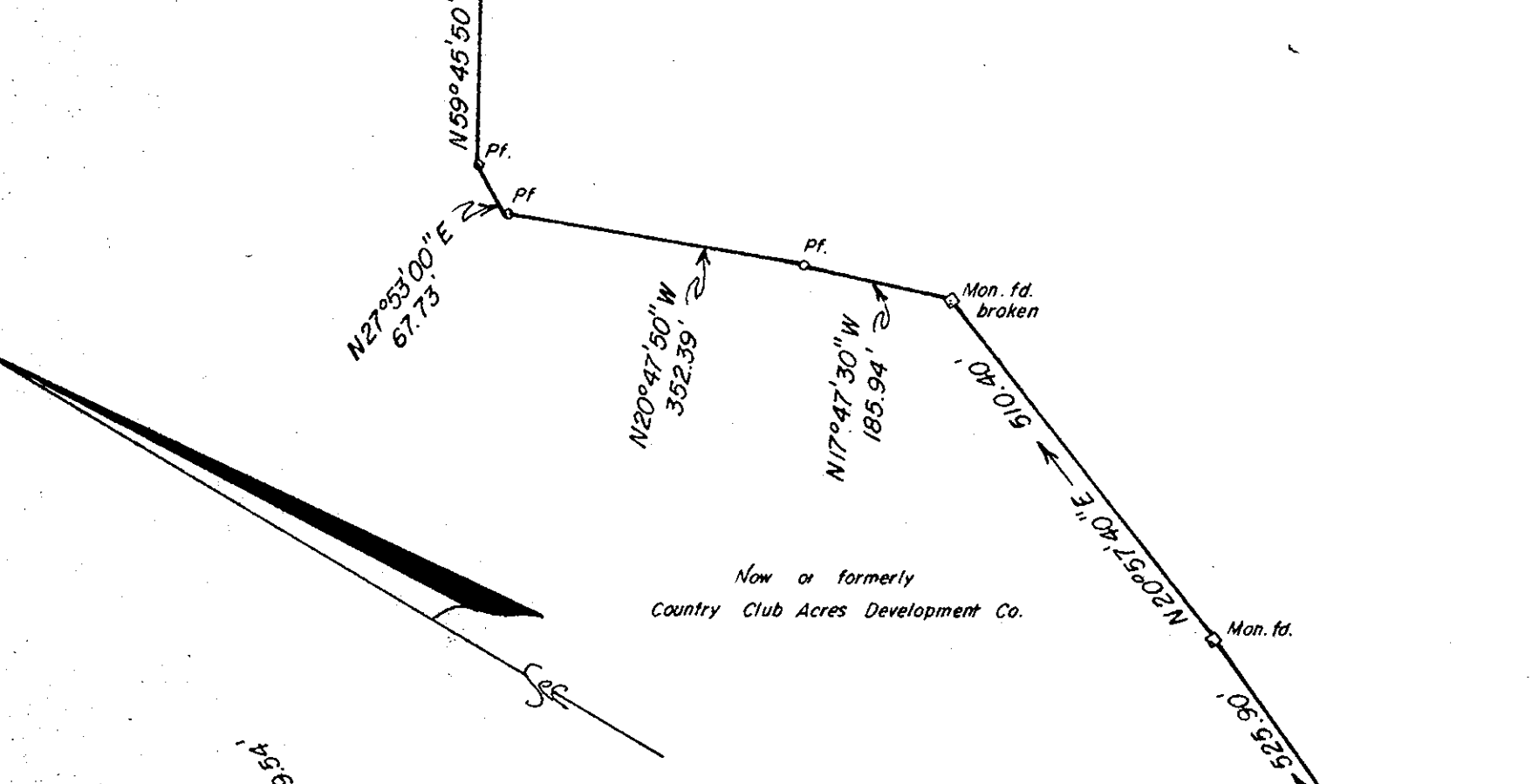

Now or formerly Country Club Acres Development Co.

Parcel "A" = 152.93 Acres

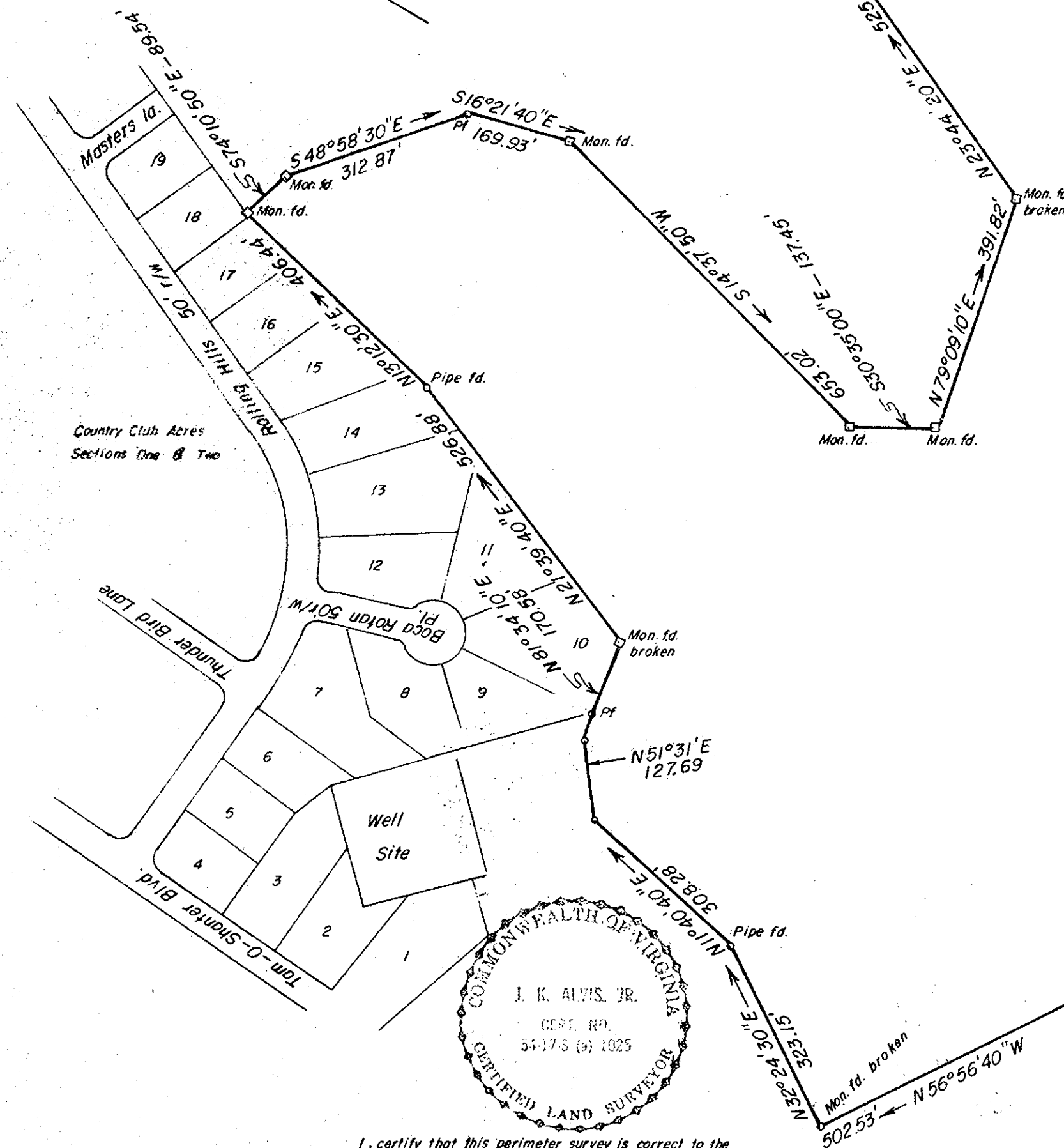

Country Club Acres Sections One & Two

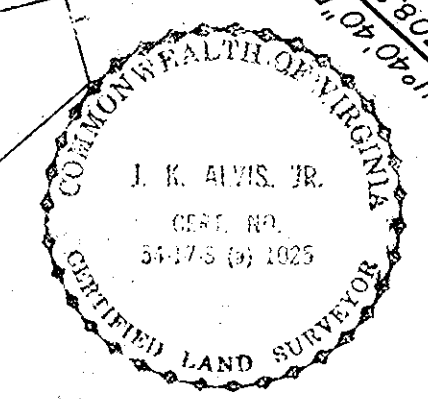

I, certify that this perimeter survey is correct to the best of my knowledge and belief, subject to easements, servitudes, and covenants of record.

James K. Alvis, Jr.
James K. Alvis, Jr. C. L. S. 1025

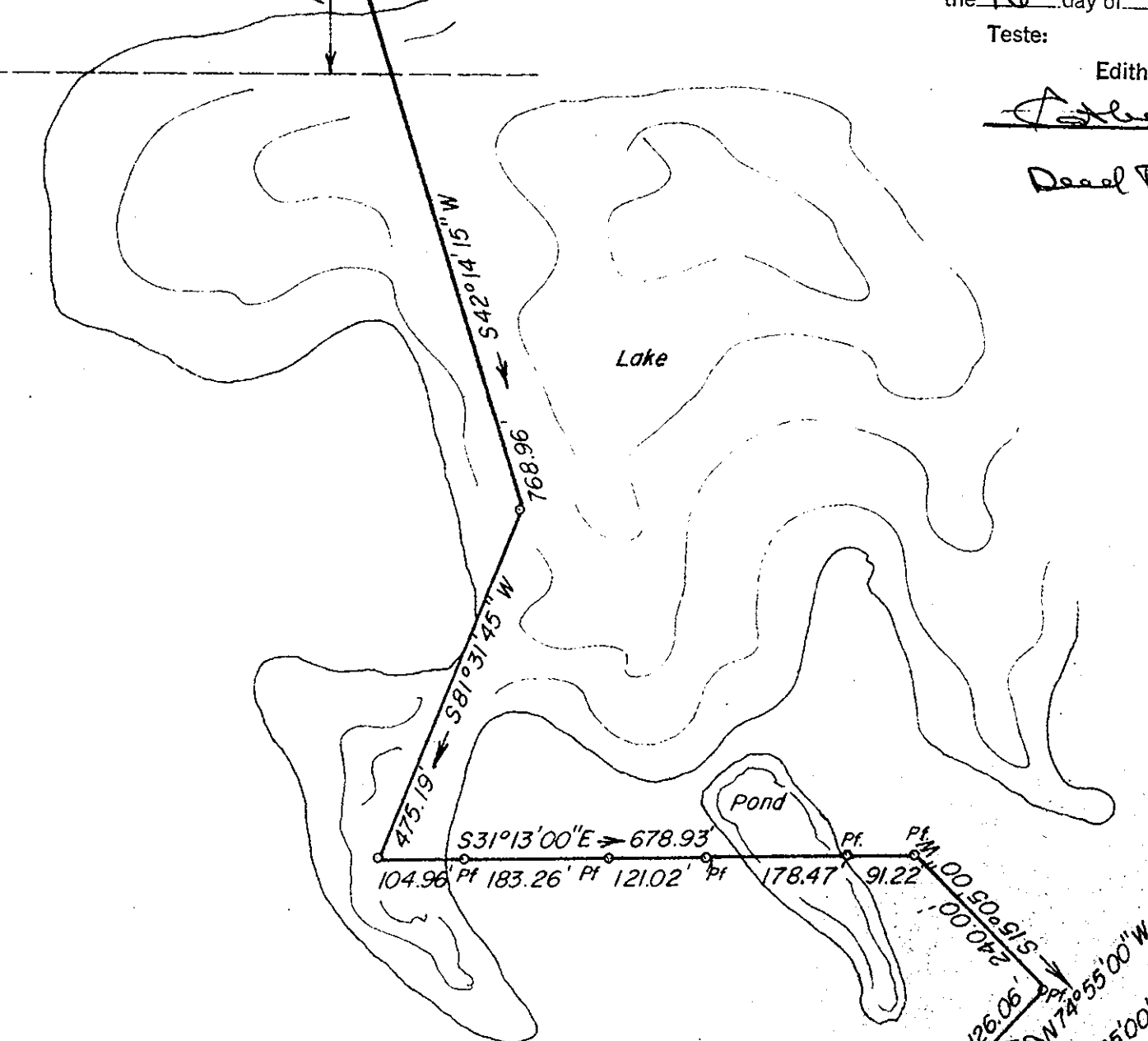

Lake

Pond

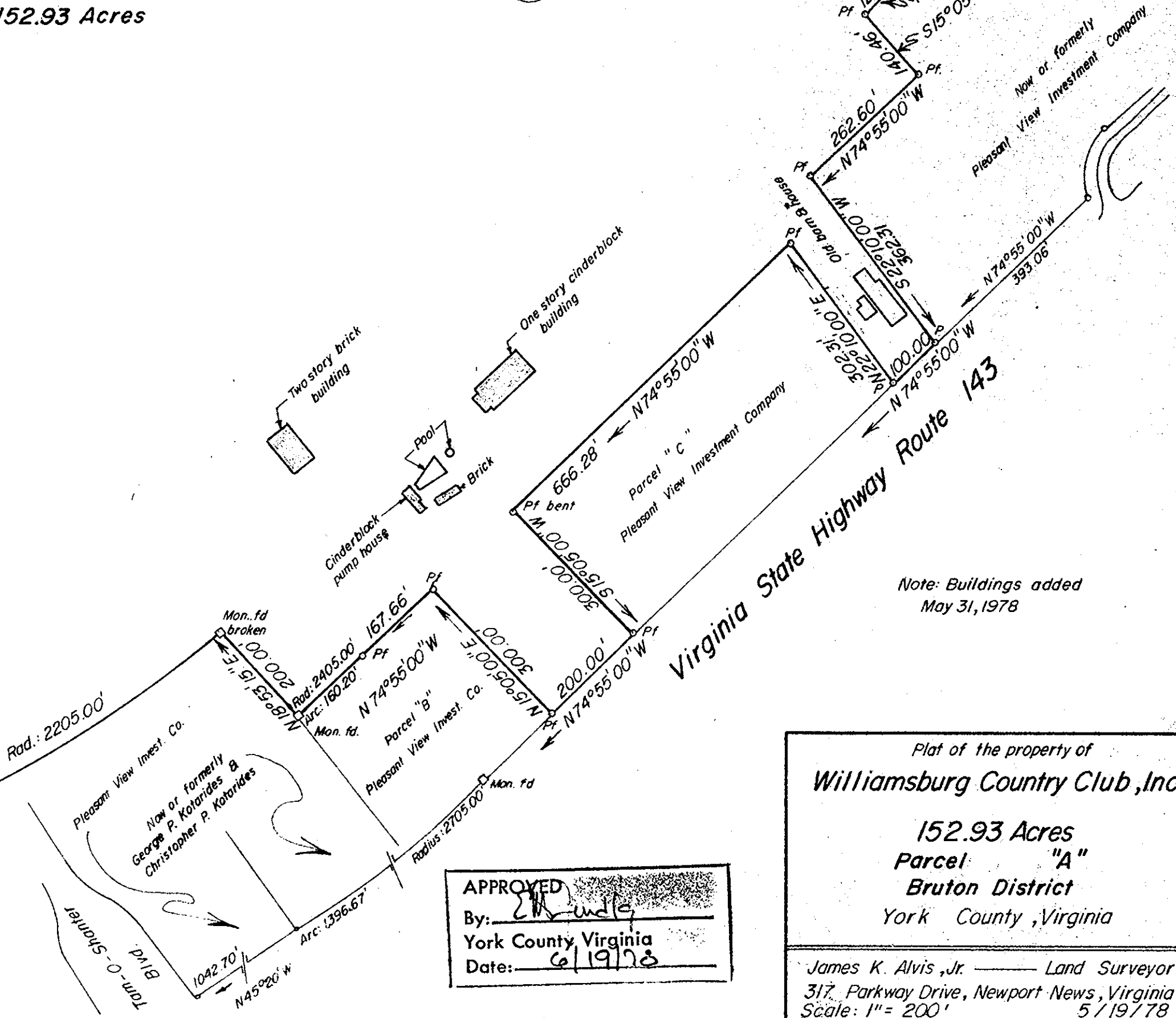

Note: Buildings added May 31, 1978

APPROVED
By: *[Signature]*
York County Virginia
Date: 6/19/78

Plat of the property of
Williamsburg Country Club, Inc.
152.93 Acres
Parcel "A"
Brunton District
York County, Virginia

James K. Alvis, Jr. — Land Surveyor
317 Parkway Drive, Newport News, Virginia
Scale: 1" = 200' 5/19/78