

ENGINEER & SURVEYOR'S CERTIFICATE

I hereby certify that to the best of my knowledge and belief, all of the requirements of the Board of Supervisors and ordinances of the County of York, Virginia, regarding the platting of subdivisions within the county have been complied with.

Given under our hands this 27th day of JAN. 19 78

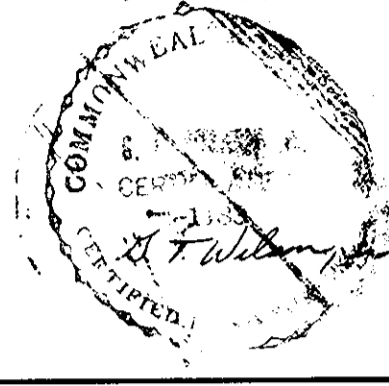
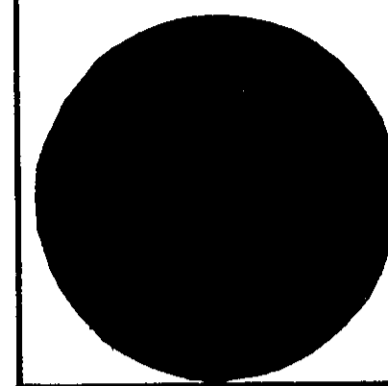

STATE of VIRGINIA, City of Williamsburg
 I, Steve J. Clayton, a Notary Public do certify that G.T. Wilson, Jr., C.L.S., and T.W. Dana, owner whose names are signed to the foregoing writing have acknowledged the same before me in my city and state aforesaid.
 Given under my hand this 11 day of June, 19 78
 My commission expires July 20, 1981

STATE of VIRGINIA, COUNTY of YORK
 In the clerk's office of the circuit court for the County of York - the 26 day of June 1978
 The map shown hereon was presented and admitted to the record as the law directs.
 Teste: Edith M. Elliott, Clerk, Clerk
 Plat Book 9 Page 249

CERTIFICATE OF APPROVAL
 This subdivision is approved by the undersigned in accordance with existing subdivision regulations and may be committed to record.
 Date June 26, 1978 R. C. [Signature] Agent of Governing Body

This subdivision is with free consent and in accordance with the wishes and desires of the undersigned owners and proprietors.
 Title to the land shown hereon is vested in the name T. W. DANA, et. ux., et. al. by deed dated Oct. 1946, recorded in deed book 62 page 350 in the circuit court of YORK COUNTY, VIRGINIA
 INDIVIDUALLY AND AS ATTORNEY-IN-FACT FOR THE OWNERS
 BY T. W. Dana TITLE

DEWARD M. MARTIN & ASSOCIATES, INC.
 ENGINEERS, PLANNERS, & SURVEYORS
 ROUTE 3 BOX 243-C WILLIAMSBURG, VIRGINIA 23185

SUBDIVISION PLAT
 OF THE PROPERTY OF
 T.W. DANA, et. ux., et. al.

BRUTON DISTRICT, YORK COUNTY		VIRGINIA
DES T.C.Y.	JOB NO 90076	
DRWN T.C.S.	DATE DEC. 1977	SHEET NO 1
APP D.M.M.	SCALE 1" = 200'	OF 1 SHEETS

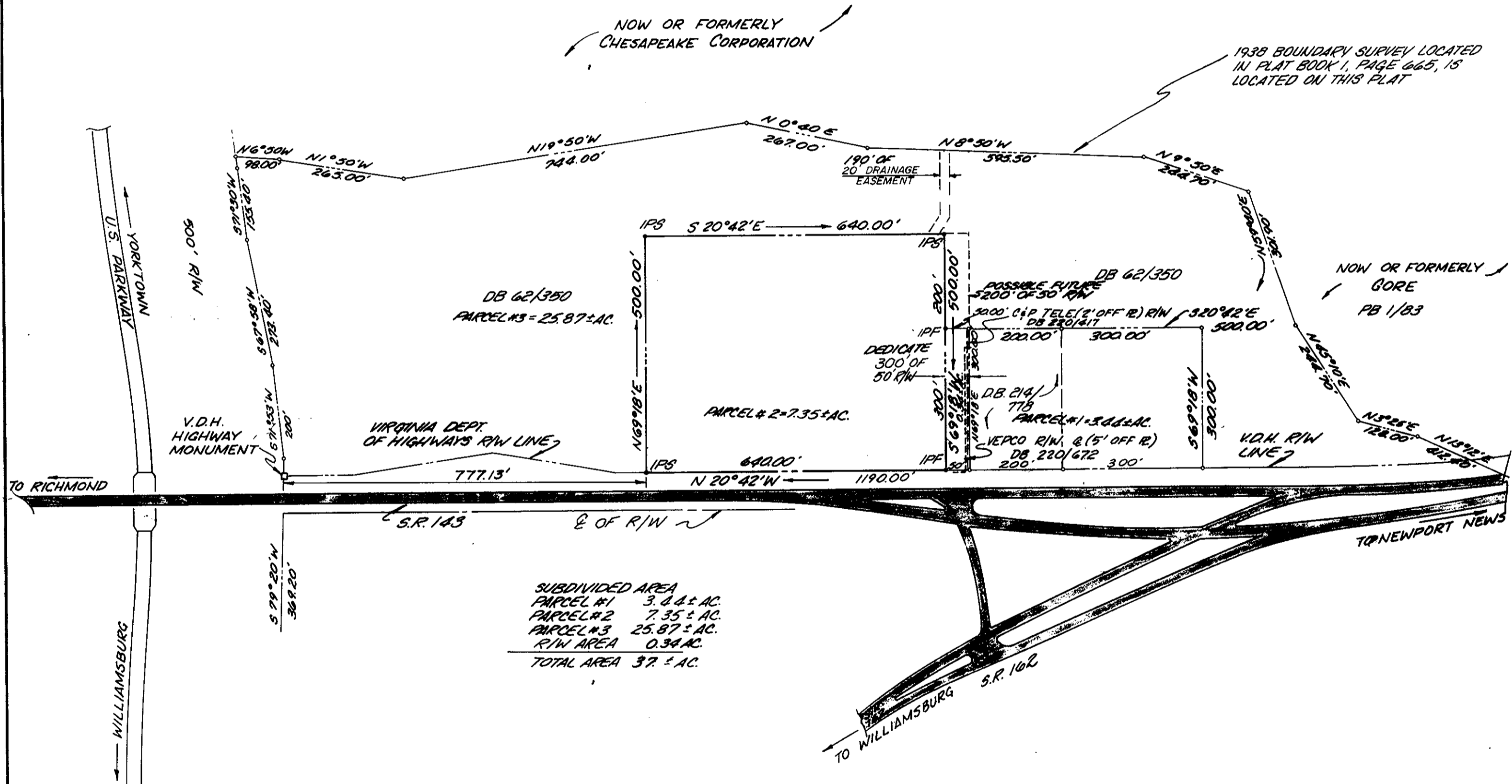
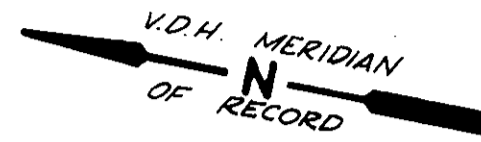
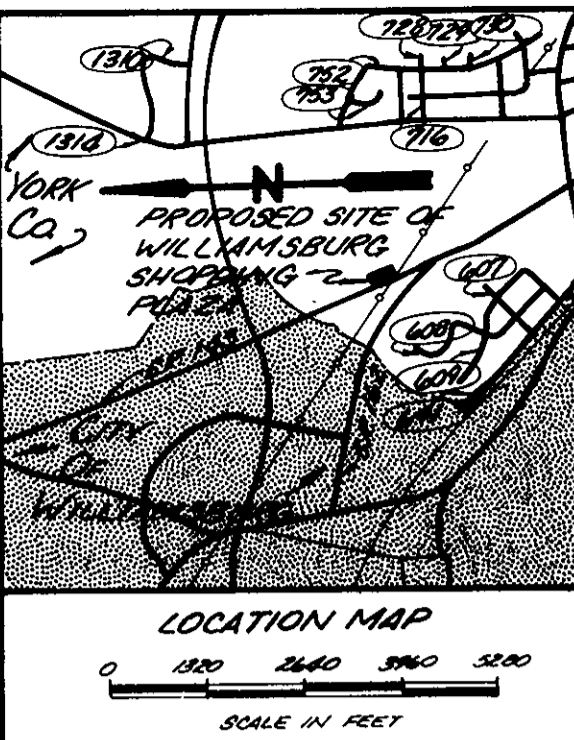

SUBDIVIDED AREA
 PARCEL #1 3.84 ± AC.
 PARCEL #2 7.35 ± AC.
 PARCEL #3 25.87 ± AC.
 R/W AREA 0.34 AC.
 TOTAL AREA 37 ± AC.

NOTE: R/W WIDTH OF S.R. 143 IS 80' FROM & S.R. 143 TO T.W. DANA ET. UX., ET. AL. PROPERTY.

REFERENCES:
 D.B. 663, PAGE 351
 PB 1, PAGE 665
 DB 62, PAGE 350
 DB 214, PAGE 778
 MR. DANA ACQUIRED THE PROPERTY IN 1946. (DB 62, PAGE 350)