

K&E 17 0453 5-77 MC6258\*

STATE OF VIRGINIA  
 COUNTY OF YORK  
 IN THE CLERK'S OFFICE OF THE CIRCUIT COURT  
 FOR THE COUNTY OF YORK THE 14<sup>th</sup> DAY OF June, 1978,  
 THIS MAP WAS PRESENTED AND ADMITTED TO RECORD  
 AS THE LAW DIRECTS, PLAT BOOK 7, PAGE 254  
 Edith M. Collins, Clerk  
 TESTE: Nancy B. Lane, D.C.  
 CLERK

EASEMENTS SHOWN THUS ARE HEREBY CONVEYED TO THE  
 COUNTY OF YORK FOR DRAINAGE & OTHER UTILITIES.

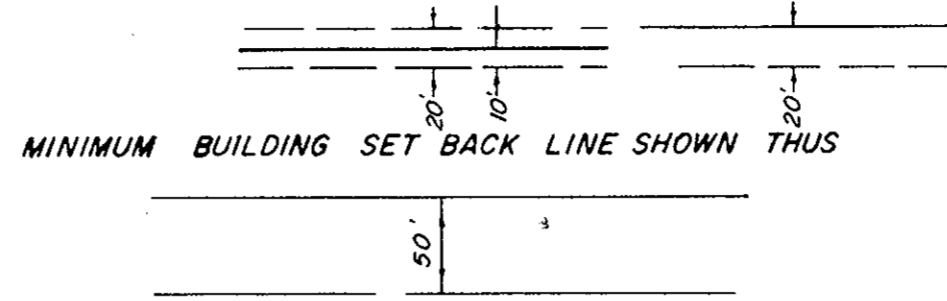

# SKIMINO HILLS

## SECTION FIVE

### COUNTY OF YORK

### VIRGINIA

**COENEN & ASSOCIATES, INC.**  
 ENGINEERS — PLANNERS — SURVEYORS  
 696 J. CLYDE MORRIS BLVD. — NEWPORT NEWS, VA.  
 SCALE: 1" = 100'      DATE: JUNE 27, 1978

AREA WITHIN LOTS, ..... 11.55 ACRES ±  
 AREA WITHIN R/W ..... 1.3703 ACRES  
 TOTAL SUBDIVIDED AREA 12.92 ACRES ±

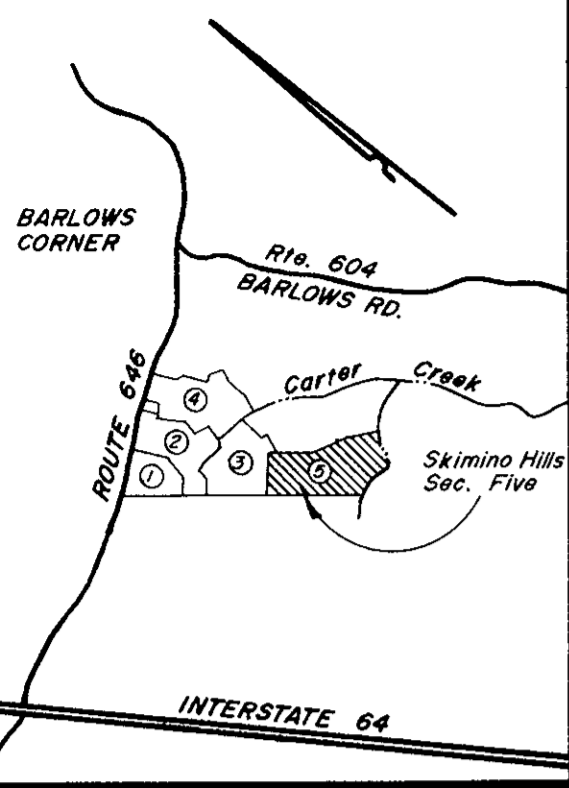

VICINITY MAP  
 SCALE 1" = 2,000'

TO THE BEST OF MY KNOWLEDGE AND BELIEF,  
 ALL THE REQUIREMENTS AS SET FORTH IN THE ORDINANCE  
 FOR APPROVING PLATS OF SUBDIVISIONS IN THE COUNTY  
 OF YORK, VIRGINIA, HAVE BEEN COMPLIED WITH, INCLUDING  
 A CLOSURE OF NOT LESS THAN 1'/10,000'

THIS IS TO CERTIFY THAT THE LAND EMBRACED  
 IN THIS SUBDIVISION IS IN THE NAME OF APARTMENTS,  
 INC., AND WAS ACQUIRED FROM VIRGINIA BAPTIST  
 FOUNDATION, INCORPORATED, A VIRGINIA CORPORATION  
 BY DEED DATED MAY 1, 1974, AND DULY RECORDED IN  
 THE CLERK'S OFFICE OF CIRCUIT COURT OF THE COUNTY  
 OF YORK, VIRGINIA, IN DEED BOOK 267, PAGE 513.

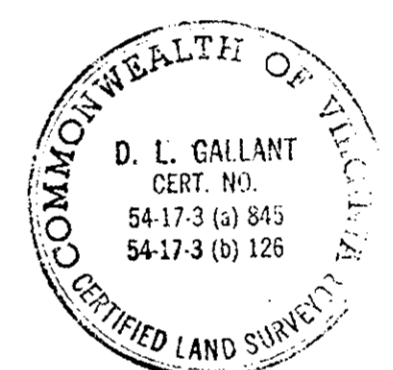

D. L. Gallant  
 D. L. GALLANT  
 CERTIFIED LAND SURVEYOR

THIS SUBDIVISION IS WITH THE FREE CONSENT AND  
 IN ACCORDANCE WITH THE DESIRES OF THE UNDERSIGNED  
 OWNERS AND PROPRIETORS.

Carol A. McSeay Sec

I, Carol A. McSeay, A NOTARY PUBLIC IN  
 AND FOR THE City of Newport News, DO HEREBY CER-  
 TIFY THAT THE ABOVE NAMED PERSONS WHOSE NAMES  
 ARE SIGNED TO THE FOREGOING WRITING HAVE AC-  
 KNOWLEDGED THE SAME BEFORE ME IN MY City AND  
 STATE. AFORESAID  
 GIVEN UNDER MY HAND THIS 28 DAY OF June  
 1978.

Carol A. McSeay  
 NOTARY PUBLIC

MY COMMISSION EXPIRES 3-10-79

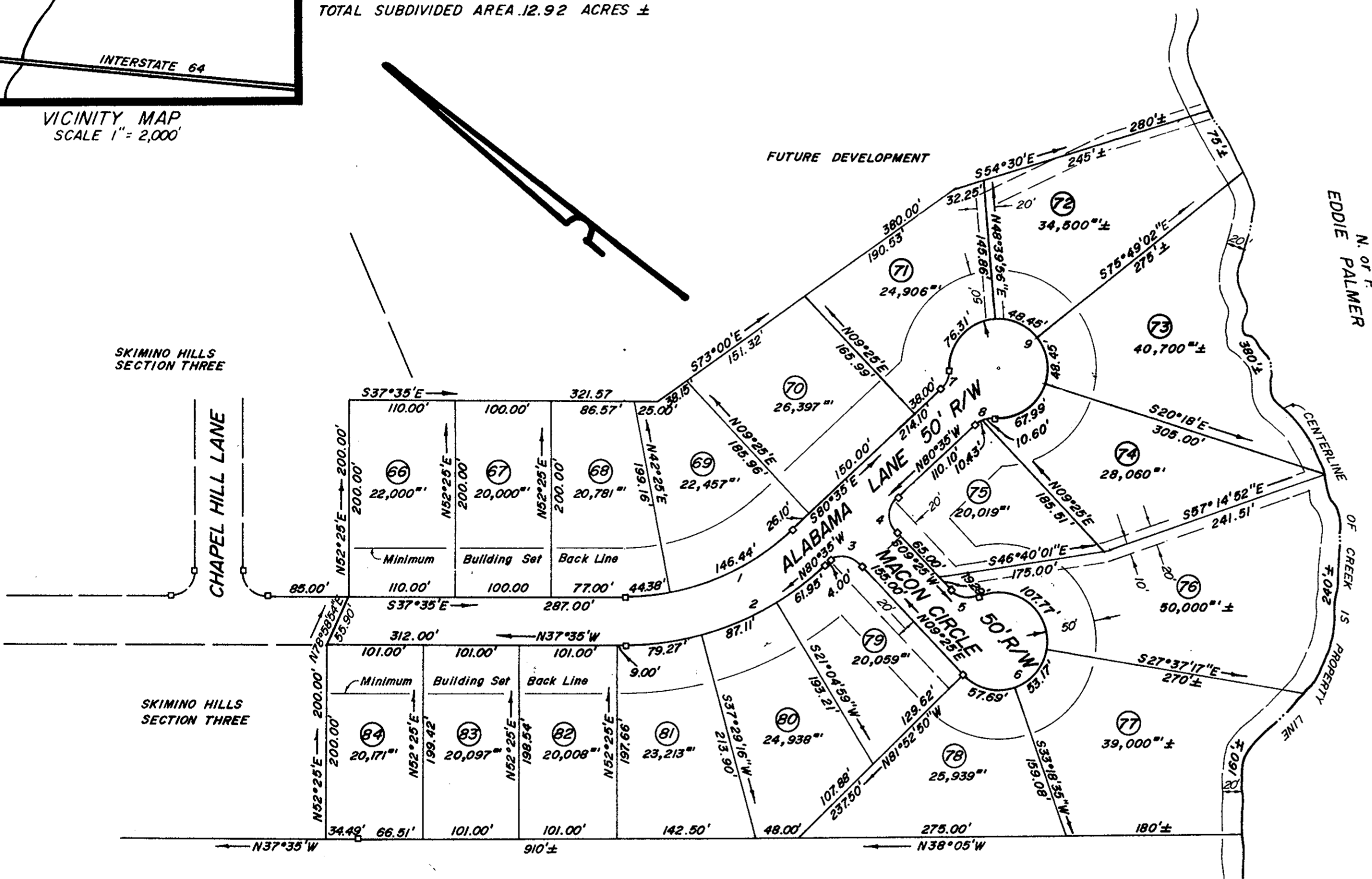

Now or formerly  
 J. MURRY COSBY

CURVE DATA TABLE						
No.	DELTA	RADIUS	TANGENT	ARC	CHORD	CH. BEARING
1	43°00'00"	254.25'	100.15'	190.82'	186.37'	S59°05'00"E
2	43°00'00"	304.25'	119.85'	228.33'	223.02'	N69°05'00"W
3	90°00'00"	25.00'	25.00'	39.27'	35.36'	N35°35'00"W
4	90°00'00"	25.00'	25.00'	39.27'	35.36'	S54°25'00"W
5	70°31'44"	25.00'	17.68'	30.77'	28.87'	S26°50'52"E
6	250°31'44"	50.00'	—	218.62'	—	—
7	48°11'24"	25.00'	11.18'	21.03'	20.41'	N75°19'18"E
8	48°11'24"	25.00'	11.18'	21.03'	20.41'	S56°29'18"E
9	276°22'48"	50.00'	—	241.19'	—	—

YORK COUNTY, VIRGINIA  
**APPROVED**  
 YORK COUNTY BOARD OF SUPERVISORS  
 BY R. E. Joiner  
 PLAT APPROVING AGENT  
 DATE Aug. 14, 1978  
 VARIATIONS APPROVED  
 DATE None