

Legend

- — Denotes Iron Pipe Found
- — Denotes Boundary Line
- - - Denotes Parcel Line
- - - Denotes Easement Line
- — Denotes IPF Not on Boundary
- — Denotes Computed point (not set)

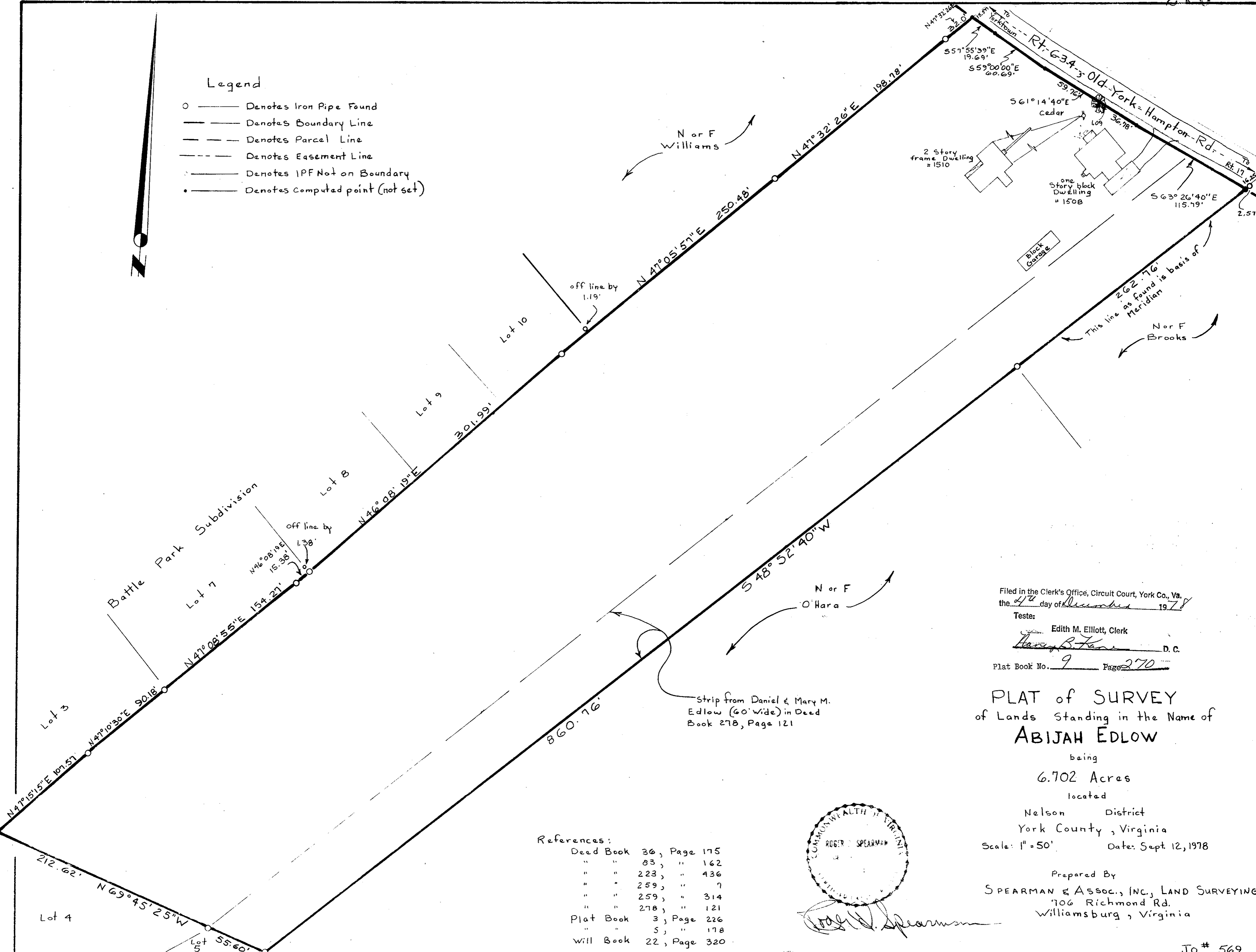

Filed in the Clerk's Office, Circuit Court, York Co., Va.
 the 4th day of December 1978

Teste:
 Edith M. Elliott, Clerk
Harry B. Lane D.C.

Plat Book No. 9 Page 270

PLAT of SURVEY
 of Lands Standing in the Name of
ABIJAH EDLOW

being
 6.702 Acres
 located
 Nelson District
 York County, Virginia
 Scale: 1" = 50' Date: Sept 12, 1978

Prepared By
SPEARMAN & ASSOC., INC., LAND SURVEYING
 706 Richmond Rd.
 Williamsburg, Virginia

References:

Deed Book	36,	Page 175
"	"	83, " 162
"	"	223, " 436
"	"	259, " 7
"	"	259, " 314
"	"	278, " 121
Plat Book	3,	Page 226
"	"	5, " 178
Will Book	22,	Page 320

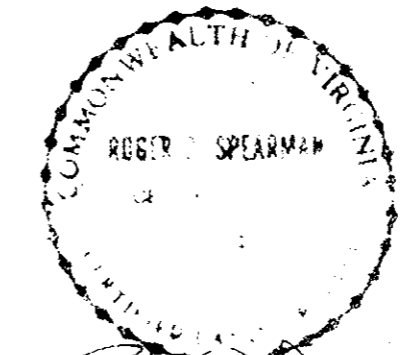

Roger D. Spearman