

CURVE DATA TABLE						
No.	DELTA	RADIUS	TANGENT	ARC	CHORD	CH. BEARING
1	29°13'06"	458.31'	119.46'	233.72'	231.19'	N78°12'19"E
2	32°11'00"	408.31'	117.79'	229.35'	226.35'	N79°41'16"E
3	13°47'52"	1318.93'	159.58'	317.62'	316.85'	S78°49'08"W
4	06°24'06"	260.00'	14.54'	29.05'	29.03'	S89°13'39"W
5	10°40'29"	607.38'	56.74'	113.16'	113.00'	S78°53'00"E
6	10°40'29"	657.38'	61.42'	122.48'	122.30'	S78°53'00"E
7	03°07'03"	2508.06'	68.25'	136.47'	136.45'	S71°59'13"E
8	03°07'03"	2508.06'	68.25'	136.47'	136.45'	S66°33'43"E
9	08°32'34"	2558.06'	191.06'	381.40'	381.05'	S69°16'28"E
10	91°09'14"	25.00'	25.51'	39.77'	35.71'	S24°51'05"E
11	91°09'14"	25.00'	25.51'	39.77'	35.71'	N66°18'09"E
12	08°37'01"	777.32'	58.56'	116.91'	116.79'	S60°41'41"E
13	08°37'01"	827.32'	62.33'	124.43'	124.31'	N60°41'41"W
14	56°13'32"	255.77'	136.64'	251.00'	241.04'	S07°23'14"E
15	56°13'32"	305.77'	163.35'	300.06'	288.16'	S07°23'14"E
16	48°11'24"	25.00'	11.18'	21.03'	20.41'	S59°35'42"E
17	48°11'24"	25.00'	11.18'	21.03'	20.41'	N11°24'18"W
18	276°22'48"	50.00'		241.19'		

THIS SUBDIVISION HAS BEEN INSPECTED BY AN AGENT OF THE DIVISION OF LOCAL HEALTH SERVICES AND EACH LOT CONTAINED THEREIN HAS BEEN DETERMINED ACCEPTABLE FOR INSTALLATION OF AN INDIVIDUAL SEWERAGE DISPOSAL SYSTEM UNDER THE SUBDIVISION EVALUATION IN EFFECT AS OF THIS DATE.

BY: H. A. Haran DATE: 11/2/79

I, Daniel B. Main, A NOTARY PUBLIC IN AND FOR THE CITY OF Newport News, DO HEREBY CERTIFY THAT THE ABOVE NAMED PERSONS WHOSE NAMES ARE SIGNED TO THE FOREGOING WRITING HAVE ACKNOWLEDGED THE SAME BEFORE ME IN MY City AND STATE AFORESAID.

Daniel B. Main
NOTARY PUBLIC

GIVEN UNDER MY HAND THIS 2 DAY OF Nov 1979

MY COMMISSION EXPIRES Feb. 16, 1983

SKIMINO HILLS

SECTION SEVEN

COUNTY OF YORK

VIRGINIA

COENEN & ASSOCIATES, INC.
ENGINEERS — PLANNERS — SURVEYORS
696 J. CLYDE MORRIS BLVD. — NEWPORT NEWS, VA.
SCALE: 1" = 100' DATE: OCT. 31, 1979

TO THE BEST OF MY KNOWLEDGE AND BELIEF, ALL THE REQUIREMENTS AS SET FORTH IN THE ORDINANCE FOR APPROVING PLATS OF SUBDIVISIONS IN THE COUNTY OF YORK, VIRGINIA, HAVE BEEN COMPLIED WITH, INCLUDING A CLOSURE OF NOT LESS THAN 1'/10,000'.

THIS IS TO CERTIFY THAT THE LAND EMBRACED IN THIS SUBDIVISION IS IN THE NAME OF APARTMENTS, INC., AND WAS ACQUIRED FROM VIRGINIA BAPTIST FOUNDATION, INCORPORATED, A VIRGINIA CORPORATION BY DEED DATED MAY 1, 1974 AND DULY RECORDED IN THE CLERK'S OFFICE OF CIRCUIT COURT OF THE COUNTY OF YORK, VIRGINIA, IN DEED BOOK 267, PAGE 513. I CERTIFY THAT THE APARTMENTS AS SHOWN ON THE PLAT WILL BE SET ON OR BEFORE FEBRUARY 28, 1980.

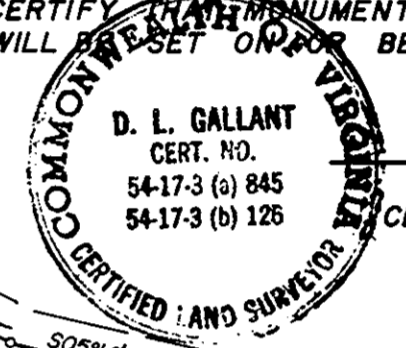

D. L. Gallant
D. L. GALLANT
CERTIFIED LAND SURVEYOR

EASEMENTS SHOWN THUS ARE HEREBY CONVEYED TO THE COUNTY OF YORK FOR DRAINAGE AND OTHER UTILITIES.

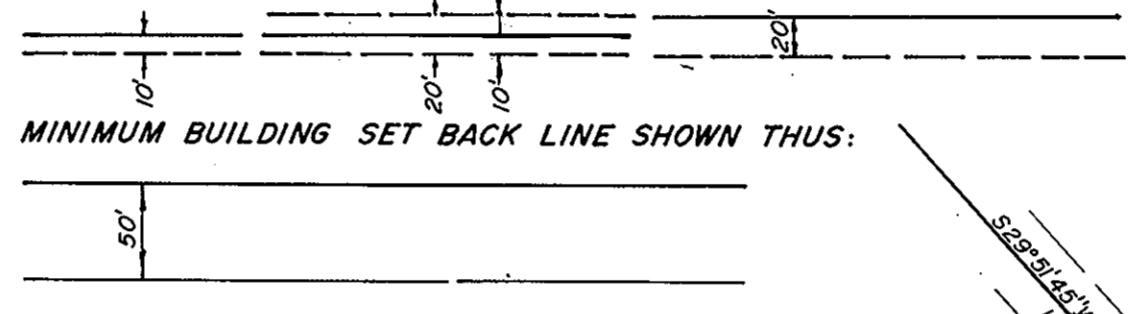

CURVE DATA TABLE						
No.	DELTA	RADIUS	TANGENT	ARC	CHORD	CH. BEARING
19	00°45'10"	906.47'	5.95'	11.91'	11.91'	N76°45'38"E
20	71°21'27"	25.00'	17.95'	31.14'	29.16'	N41°27'30"E
21	02°11'44"	906.47'	17.37'	34.74'	34.73'	N84°37'12"E
22	87°02'06"	25.00'	23.74'	37.97'	34.43'	S49°17'49"W
23	90°00'00"	25.00'	25.00'	39.27'	35.36'	N39°13'14"W
24	102°15'26"	25.00'	31.01'	44.62'	38.93'	S45°20'57"E

THIS SUBDIVISION IS WITH THE FREE CONSENT AND IN ACCORDANCE WITH THE DESIRES OF THE UNDERSIGNED OWNERS AND PROPRIETORS.

D. L. Gallant
DATE: 8/30/79 DATE: 8/30/79

AREA WITHIN LOTS, 23.2 Acres ±
AREA WITHIN R/W, 2.48 Acres
TOTAL SUBDIVIDED AREA 25.7 Acres ±

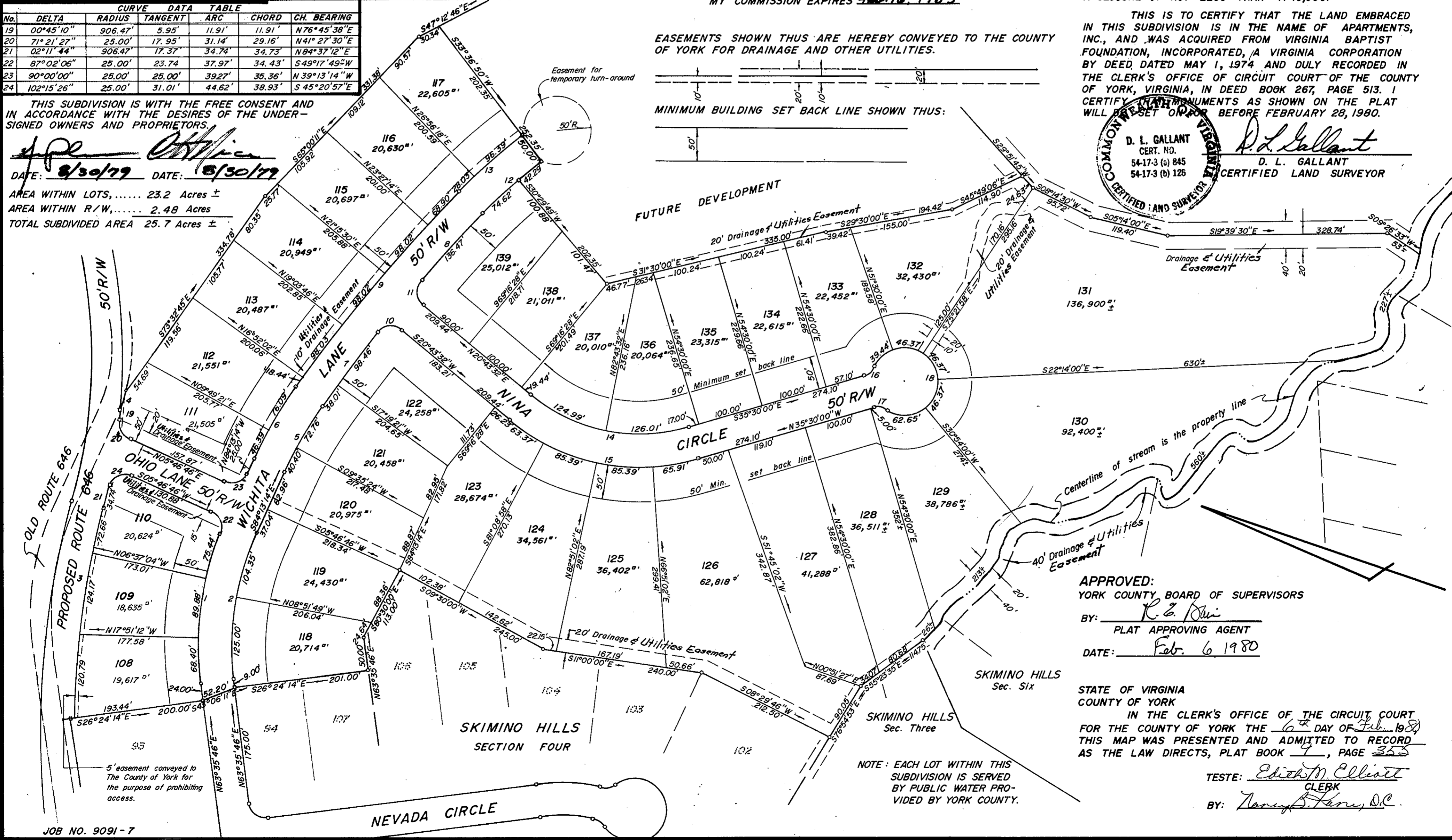

APPROVED:
YORK COUNTY BOARD OF SUPERVISORS
BY: R. Z. Davis
PLAT APPROVING AGENT
DATE: Feb. 6, 1980

STATE OF VIRGINIA
COUNTY OF YORK
IN THE CLERK'S OFFICE OF THE CIRCUIT COURT
FOR THE COUNTY OF YORK THE 6th DAY OF Feb. 1980
THIS MAP WAS PRESENTED AND ADMITTED TO RECORD
AS THE LAW DIRECTS, PLAT BOOK 9, PAGE 355

TESTE: Edith M. Elliott
CLERK
BY: Nancy B. Lane, D.C.

NOTE: EACH LOT WITHIN THIS SUBDIVISION IS SERVED BY PUBLIC WATER PROVIDED BY YORK COUNTY.