

Lot	Property Owner
1	McPherson, Betty
2	Howard, Herman L. & Ruth A.
3	Hinschaw, Marjorie
4	Crunnell, John Thomas & Mae Anderson
5	Brown, Robert A. & Barbara A.
6	Hill, Dorothy O.
7	Cleason, John R.
8	Cleason, John R.
9	Toms, Joyce E.
10	Hughes, Robert A. & Karen E.
11	Burnette, A.W.
12	Kinlaw, June M. & Elsie
13	Causey, Neadham W. & Junnie B.
14	Sweat, Elizabeth M.
15	Causey, Neadham W. & Junnie B.
16	Causey, Neadham W. & Junnie B.
17	Glascow, Marvin E. & Lucas, Bonnie C.
18	Taylor, Carl L. & Mason, Haywood H.
19	Causey, Neadham W. & Junnie B.
20	Chapman, Floyd R. & Mollie K.
21	Jones, Joseph F.B. & Dorothy Jean
22	Lawrance, Marvin E. & Phyllis W.
23	Parker, Jessie R., Andlton, Howard C.
24	Church, George E. & Mary R.
25	Keener, James R. & Sarah H.

- Legend**
- Denotes Iron Pipes set
 - Denotes New Right-of-Way line
 - - - Denotes Old approximate R.O.W line
 - Denotes Existing Property lines
 - Denotes Existing drainage ditches or streams (To be center of proposed Easements)
 - Denotes Approx. Edges of 20' drainage Easements
 - Denotes Existing Pipes Crossing Present Road

- Notes**
- 1) Right-of-Way dimensions shown are from end of Curve to beginning of Curve.
 - 2) All Iron Pipes shown are or will be set. Individual dimensions will be shown separately.
 - 3) Property Owners listing is effective as of Mar. 1, 1980
 - 4) Distances shown to center of streams or ditches are from new R.O.W Line.

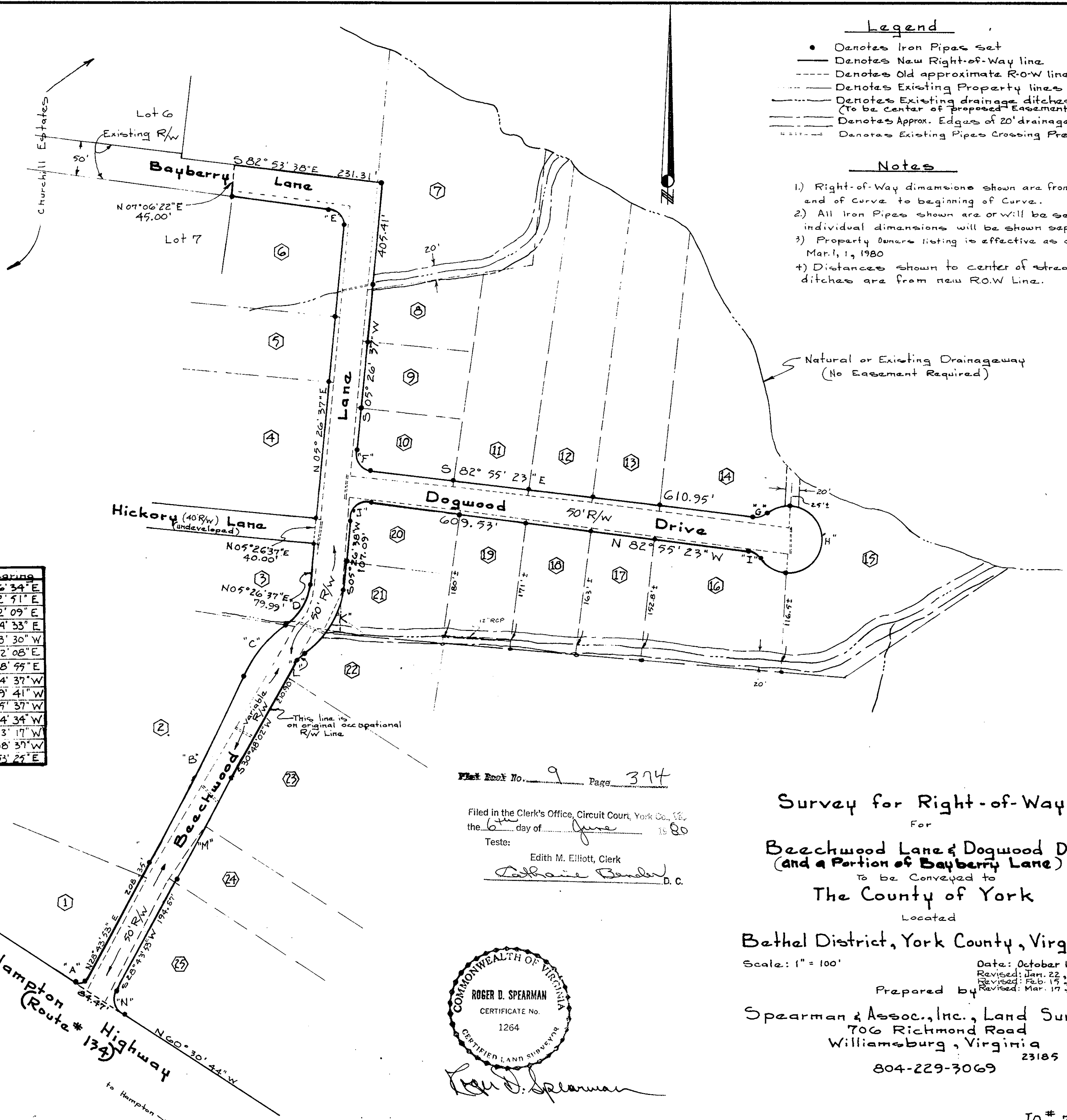

Curve Data Table

#	Delta	Radius	Length	Tangent	Chord	Ch. Bearing
A	90° 45' 23"	10.00'	15.84'	10.13'	14.24'	N74° 06' 34" E
B	4° 02' 04"	4520.22'	318.29'	159.21'	318.22'	N26° 42' 51" E
C	30° 00' 40"	186.93'	97.70'	50.00'	96.99'	N39° 42' 09" E
D	49° 15' 42"	84.12'	72.33'	38.97'	70.12'	N30° 04' 33" E
E	88° 20' 15"	25.00'	38.54'	24.28'	34.84'	N38° 43' 30" W
F	88° 22' 00"	25.00'	38.56'	24.30'	34.85'	S38° 22' 08" E
G	48° 11' 23"	25.00'	21.03'	11.18'	20.41'	N72° 58' 55" E
H	276° 22' 46"	90.00'	241.19'	44.72'	66.67'	S07° 04' 37" W
I	48° 11' 23"	25.00'	21.03'	11.18'	20.41'	N58° 49' 41" W
J	91° 38' 00"	25.00'	39.98'	25.72'	35.86'	S51° 15' 37" W
K	49° 15' 42"	134.12'	119.32'	61.50'	111.80'	S30° 04' 34" W
L	04° 18' 26"	136.53'	10.26'	5.14'	10.26'	S52° 33' 17" W
M	01° 03' 10"	4570.22'	83.98'	41.99'	83.97'	S23° 08' 37" W
N	89° 14' 37"	25.00'	38.94'	24.67'	35.12'	S15° 53' 25" E

Plot Book No. 9 Page 374

Filed in the Clerk's Office, Circuit Court, York Co., Va.,
the 6th day of June 1980

Teste:
Edith M. Elliott, Clerk
Catharine Bender, D.C.

Survey for Right-of-Way
For

Beechwood Lane & Dogwood Drive
(and a Portion of Bayberry Lane)

To be Conveyed to
The County of York

Located
Bethel District, York County, Virginia

Scale: 1" = 100'
Date: October 16, 1979
Revised: Jan. 22, 1980
Revised: Feb. 15, 1980
Revised: Mar. 17, 1980

Prepared by
Spearman & Assoc., Inc., Land Surveying
706 Richmond Road
Williamsburg, Virginia 23185
804-229-3069



Roger D. Spearman