

Lot	Property Owner
1	McPherson, Batty L.
2	Howard, Herman L. & Ruth A.
3	Hinschaw, Marjorie
4	Grinnell, John Thomas & Mae Anderson
5	Brown, Robert L. & Barbara A.
6	Hill, Dorothy O.
7	Gleason, John R.
8	Gleason, John R.
9	Toms, Joyce E.
10	Hughes, Robert A. & Karen L.
11	Burnette, A.W.
12	Kinlaw, Juna M. & Elsie C.
13	Causey, Neadham W. & Junnie B.
14	Sweet, Elizabeth M.
15	Robert M. Baldwin, et al
16	Causey, Neadham W. & Junnie B.
17	Clusgow, Marvin E. & Lucas, Bonnie C.
18	Taylor, Carl L. & Mason, Haywood H.
19	Causey, Neadham W. & Junnie B.
20	Chapman, Floyd R. & Mollie K.
21	Jones, Joseph F.B. & Dorothy Jean
22	Lawrence, Marvin E. & Phyllis W.
23	Parker, Jessie R., et al
24	Church, George E. & Mary R.
25	Keener, James R. & Sarah A.
26	Compton, David L. & E. Annetta
27	Grinnell, Arnold F. & Mary K.
28	Denn, Frederick M.

- Legend**
- Denotes Iron Pipes set
 - Denotes New Right-of-Way line
 - - - Denotes Old approximate R.O.W line
 - Denotes Existing Property lines
 - Denotes Existing drainage ditches or streams (to be center of proposed Easements)
 - Denotes Approx. Edges of 20' drainage Easements
 - Denotes Existing Pipes Crossing Present Road

- Notes**
- 1) Right-of-Way dimensions shown are from end of curve to beginning of curve.
 - 2) All Iron Pipes shown are or will be set. individual dimensions will be shown separately.
 - 3) Property Owners listing is effective as of Mar. 1, 1980
 - 4) Distances shown to center of streams or ditches are from new R.O.W Line.

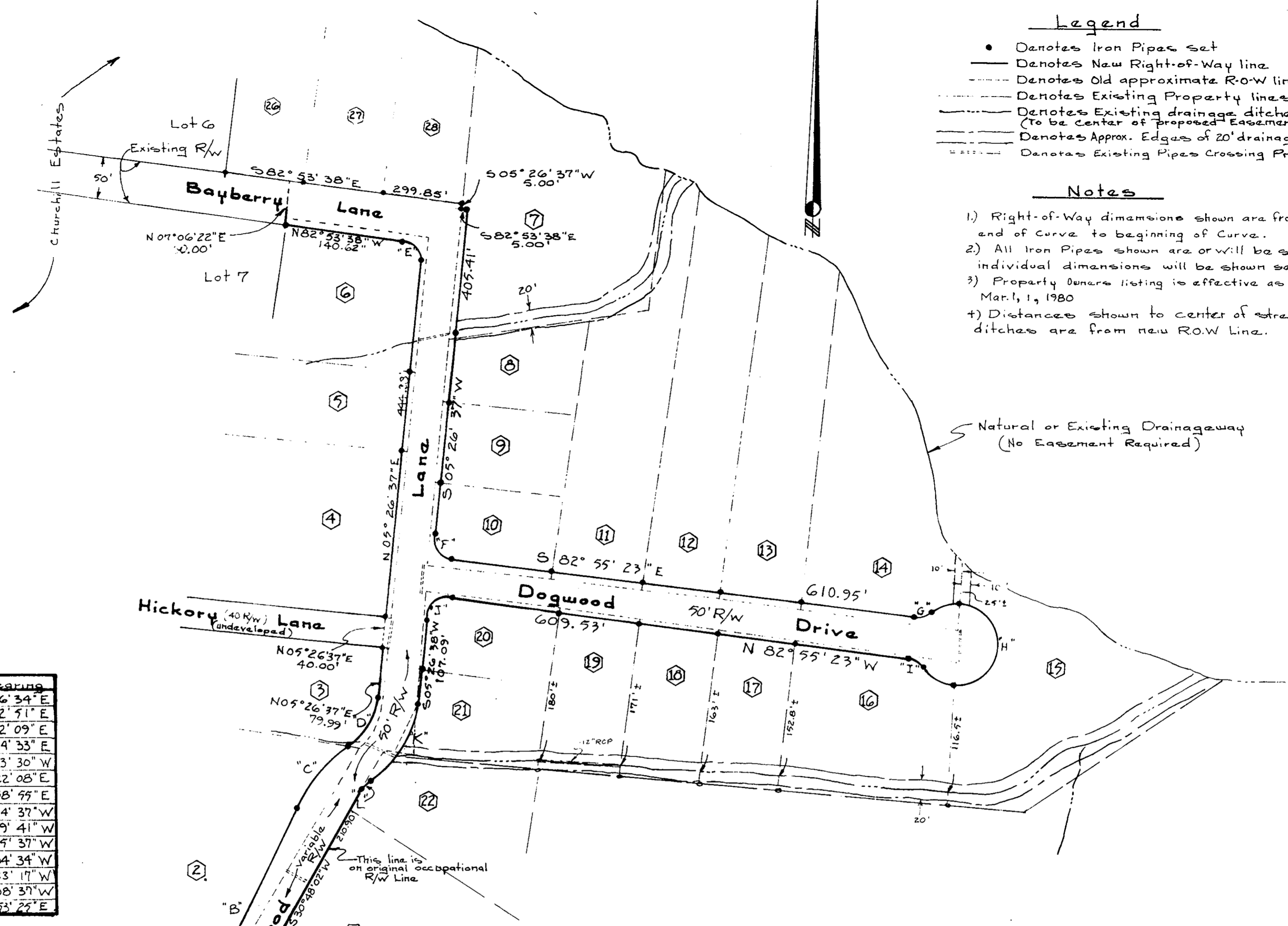

Curve Data Table

#	Delta	Radius	Length	Tangent	Chord	Ch. Bearing
A	90° 45' 23"	10.00'	15.84'	10.13'	14.24'	N 74° 06' 34" E
B	4° 02' 04"	4920.22'	318.29'	199.21'	318.22'	N 26° 42' 51" E
C	30° 00' 40"	186.53'	97.70'	50.00'	96.99'	N 39° 42' 09" E
D	49° 15' 52"	84.12'	72.33'	38.57'	70.12'	N 30° 04' 33" E
E	88° 20' 15"	25.00'	38.54'	24.28'	34.84'	N 38° 43' 30" W
F	88° 22' 00"	25.00'	38.56'	24.30'	34.85'	S 38° 22' 08" E
G	48° 11' 23"	25.00'	21.03'	11.18'	20.41'	N 72° 58' 55" E
H	276° 22' 46"	50.00'	241.19'	44.72'	66.67'	S 07° 04' 37" W
I	48° 11' 23"	25.00'	21.03'	11.18'	20.41'	N 58° 49' 41" W
J	91° 38' 00"	25.00'	39.98'	25.72'	35.86'	S 51° 15' 37" W
K	49° 15' 52"	134.12'	115.32'	61.50'	111.80'	S 30° 04' 34" W
L	04° 18' 26"	136.53'	10.26'	5.14'	10.26'	S 52° 33' 17" W
M	01° 05' 10"	4570.22'	83.98'	41.99'	83.97'	S 23° 08' 37" W
N	87° 14' 37"	25.00'	38.94'	24.67'	35.12'	S 15° 53' 25" E

Filed in the Clerk's Office, Circuit Court, York Co., Va.
the 3rd day of August 1981

Teste:
Edith M. Elliott, Clerk
Barbara Bergh D.C.

Plan Book No. 9 Page 435

Survey for Right-of-Way
For
Beechwood Lane & Dogwood Drive
(And a Portion of Bayberry Lane)
to be Conveyed to
The County of York

Located
Bethel District, York County, Virginia

Scale: 1" = 100'

Date: October 16, 1979
Revised: Jan. 22, 1980
Revised: Feb. 19, 1980
Revised: Mar. 17, 1980
Revised: Jan. 14, 1981

Prepared by
Spearman & Assoc., Inc., Land Surveying
706 Richmond Road
Williamsburg, Virginia 23185
804-229-3069

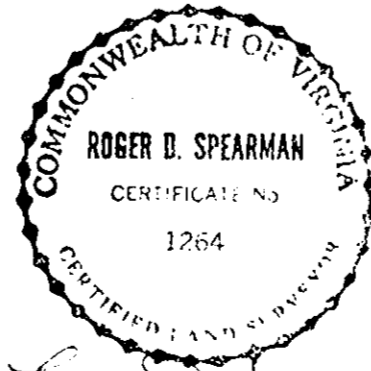

Roger D. Spearman