

Boundary Line Adjustment  
 Between the Properties of  
 Anthony L. & Mary Guenther  
 AND  
 Tammie F. & Lore Luginsland Karns  
 County of York, Virginia  
 Evans Surveying Co., P.C.  
 Williamsburg, VA.  
 1"=100' Sept 17, 1982

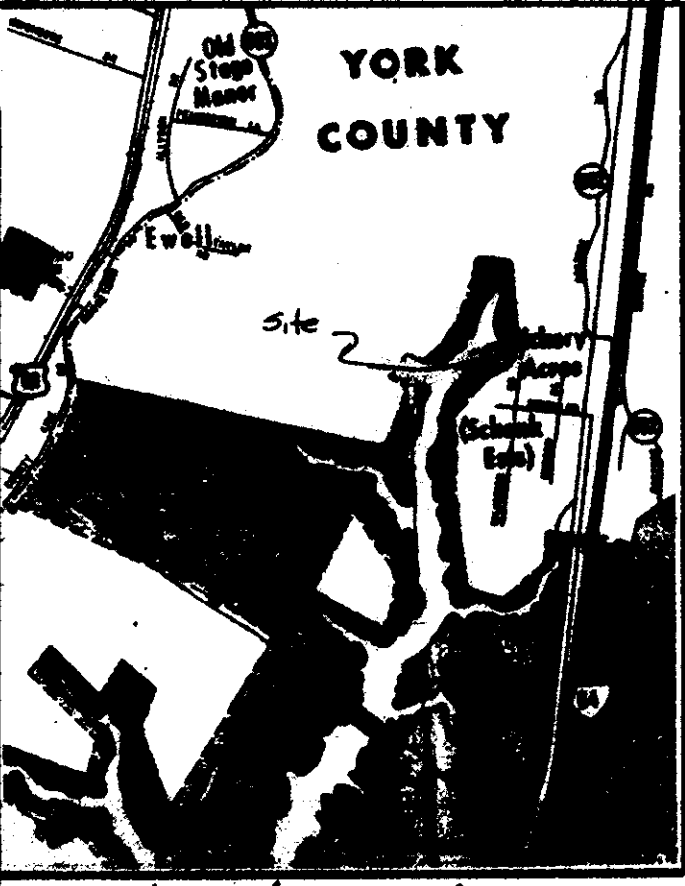

Location Map  
 1"=2000'

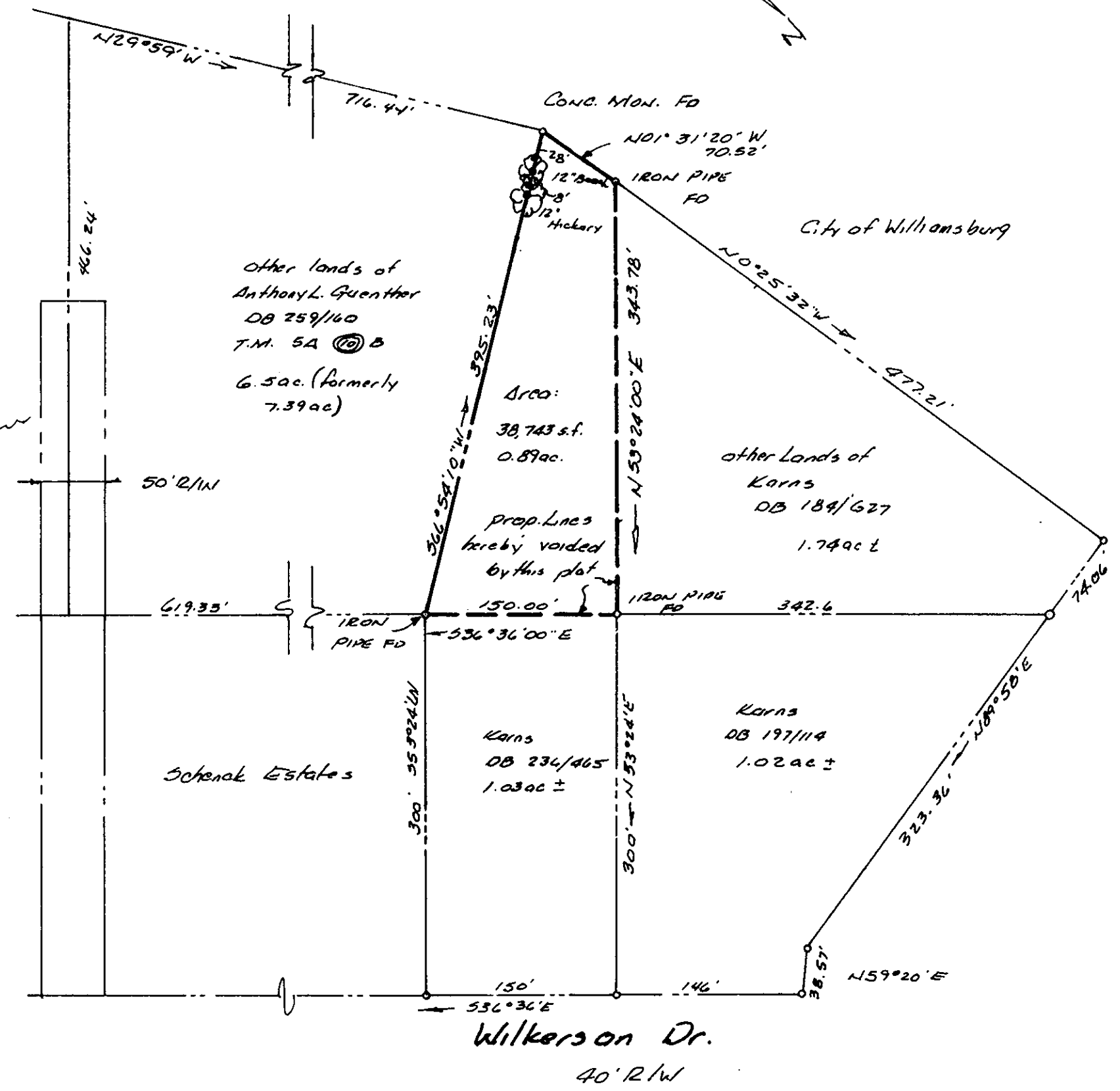

This boundary line adjustment is with the free consent and in accordance with the desires of the undersigned owners and proprietors.

*Anthony L. Guenther*  
*Mary Guenther*  
*Tammie F. Karns*  
*Lore Luginsland Karns*

Date 12/6/82

I Catherine G. Callie, a notary public in and for the State of Virginia (City or County) do hereby certify that the above named persons whose names are signed to the foregoing writing have acknowledged the same before me in my jurisdiction and state aforesaid.

Given under my hand this 16<sup>th</sup> day of Dec, 1982.

*Catherine G. Callie*  
 Notary Public

My commission expires: 12/7/84

To the best of my knowledge and belief, all the requirements as set forth in the subdivision ordinance of the County of York, Virginia have been complied with, including a closure of not less than 1'/10,000'. I certify that monuments as shown on the plat will be set on or before 9-17-81 (date)

*John W. Evans C.L.S.*



Note: The land hereby conveyed or exchanged shall not for any purpose be or become a separate or independent lot, tract or parcel but for all purposes shall become and be considered a part of the adjacent lot, tract or parcel already owned by Tammie Foster Karns and Lore Luginsland Karns at the time of this conveyance or exchange.

Approved: [Signature]  
 York County Board of Supervisors

By: [Signature]  
 (Plat/Approving Agent)

Date Dec 8 1982

State of Virginia  
 County of York  
 In the Clerk's office of the Circuit Court for the County of York the 8<sup>th</sup> day of December, 1982 this map was presented and admitted to record as the law directs, Plat Book 9 Page 529.

Teste: [Signature] CLERK  
 (Clerk)

By: Catherine G. Callie, DC