

PLAT OF M.W. TOPPING ESTATE

(AS DIVIDED BY COURT ORDER ENTERED
OCT. 4, 1911, AND RECORDED IN D.B. 31 AT Pg.
304, IN THE CLERK'S OFFICE FOR YORK COUNTY)
TOWN OF POQUOSON, YORK COUNTY, VA.

John W. Lawson
JOHN W. LAWSON: CERTIFIED LAND SURVEYOR
SCALE: 1"=100'
JULY 25, 1967

Plat Book No. 9 Page 547

Filed in the Clerk's Office, Circuit Court, York Co., Va.
the 17th day of March 1967

Teste:
Edith M. Elliott, Clerk
Ann B. Kane D.C.

AREA
Widow's Dower plots 1, 2, 3, & 4 - 5.78 Acres within Traverse
0.89 Acre - Traverse to $\frac{1}{2}$ Creek
Lots 5, 6, 7, 8, & 9 - 4.73 Acres within Traverse
0.29 Acre - Traverse to $\frac{1}{2}$ Creek
TOTAL = 11.69 Acres

Mr. & Mrs. Tilford R. Crandol, et als also known as the J.S. Freeman Est.

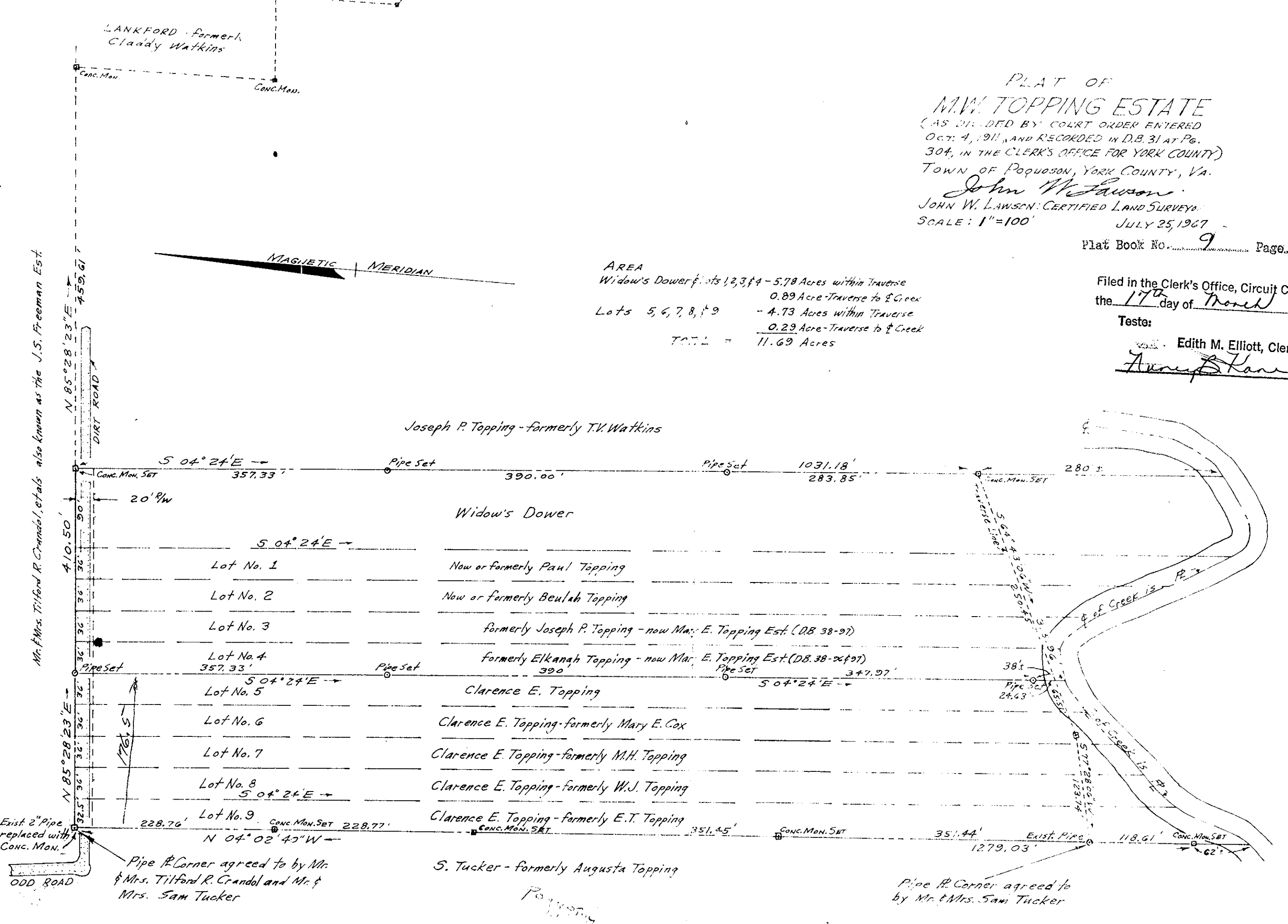

Joseph P. Topping - formerly T.V. Watkins

Widow's Dower

Lot No. 1

Now or formerly Paul Topping

Lot No. 2

Now or formerly Beulah Topping

Lot No. 3

formerly Joseph P. Topping - now Mar. E. Topping Est. (DB 38-97)

Lot No. 4

formerly Elkanah Topping - now Mar. E. Topping Est. (DB 38-97)

Lot No. 5

Clarence E. Topping

Lot No. 6

Clarence E. Topping - formerly Mary E. Cox

Lot No. 7

Clarence E. Topping - formerly M.H. Topping

Lot No. 8

Clarence E. Topping - formerly W.J. Topping

Lot No. 9

Clarence E. Topping - formerly E.T. Topping

S. Tucker - formerly Augusta Topping

Pipe R Corner agreed to by Mr. & Mrs. Sam Tucker

Pipe R Corner agreed to by Mr. & Mrs. Tilford R. Crandol and Mr. & Mrs. Sam Tucker

POQUOSON