

N/F COLONIAL NATIONAL HISTORICAL PARK
DB.39A @ PG.239, PLAT @ PG.241

WALTER STREET
(UNCONSTRUCTED)
33' R/W

STATE ROUTE NO. 1010
(PULASKI ST.) (30' R/W)

AMBLER STREET
STATE ROUTE NO. 1009 (33' R/W)

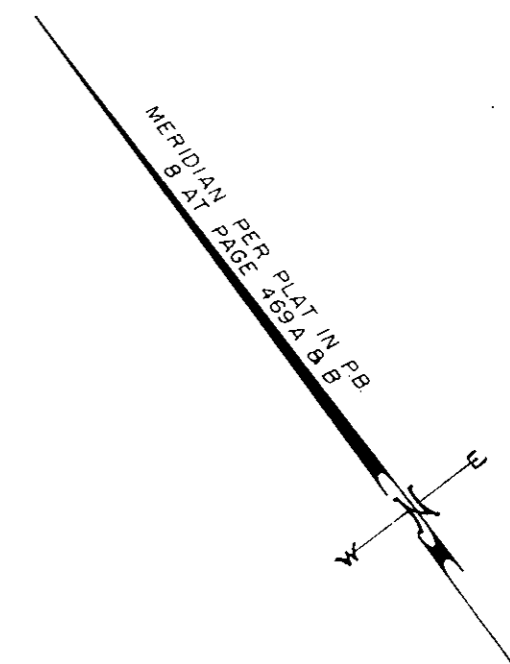
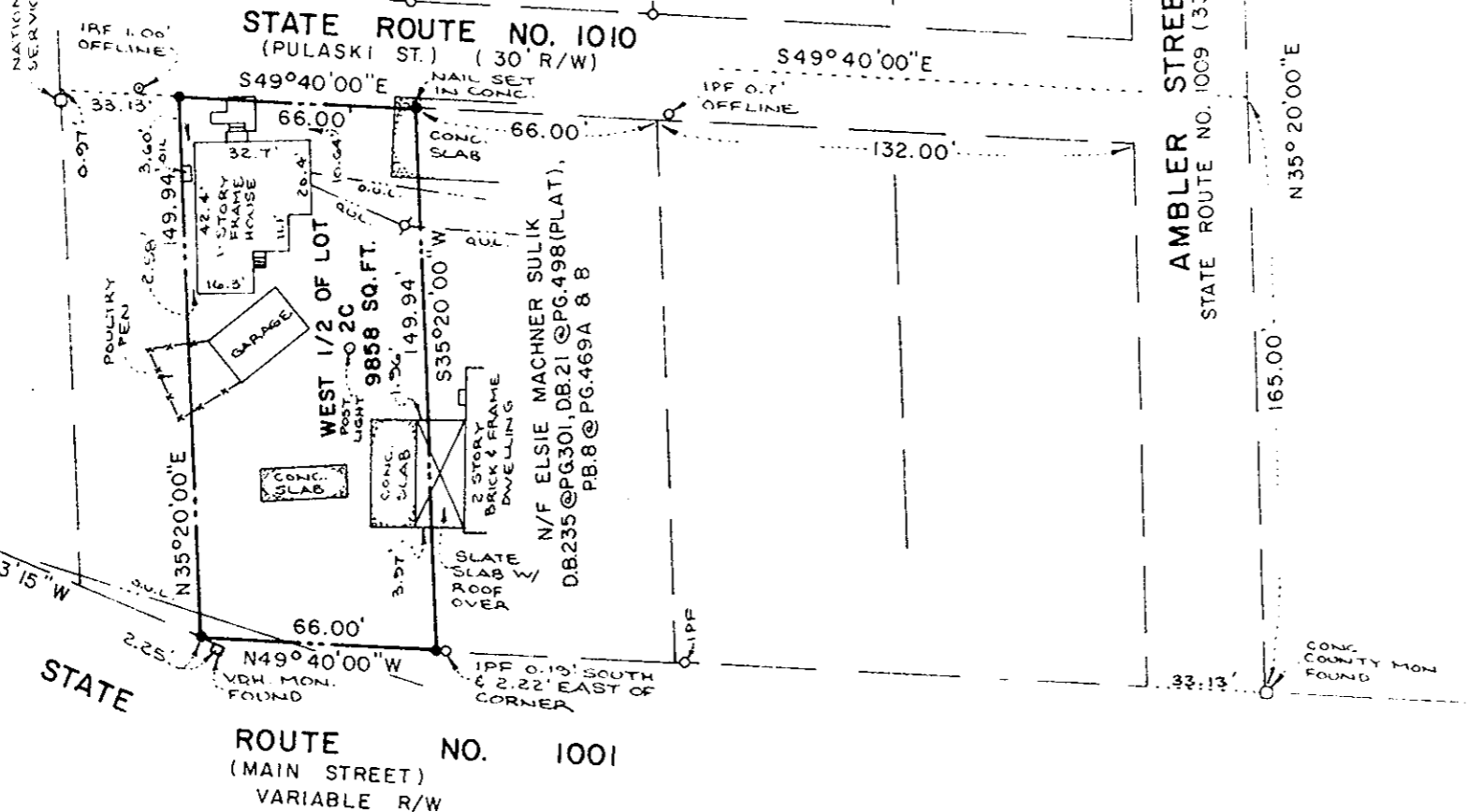

PLAT
SHOWING SURVEY OF THE LAND OF
WALDY VINCENT SULIK
LOCATED IN THE NELSON DISTRICT OF
YORK COUNTY, VIRGINIA
SCALE: 1" = 50' JAN. 26, 1981

Filed in the Clerk's Office, Circuit Court, York Co., Va.
the 6th day of September 1983

Teste:

Edith M. Elliott, Clerk

Barbara Bergh D.C.

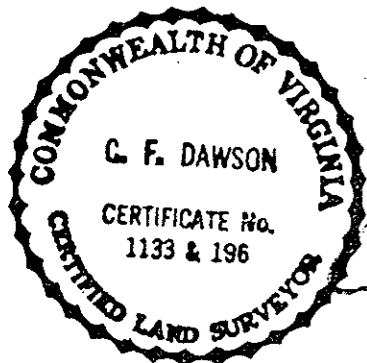

I CERTIFY THAT THIS PERIMETER SURVEY IS CORRECT TO THE BEST OF MY KNOWLEDGE AND BELIEF SUBJECT TO EASEMENTS, SERVITUDES, AND COVENANTS OF RECORD

CHARLES F. DAWSON
CERTIFIED LAND SURVEYOR

GENERAL NOTES:

- 1. ○ IRON ROD FOUND
 - IRON PIPE FOUND
 - CONCRETE MONUMENT FOUND
 - IRON PIPE OR ROD SET
 - CONCRETE MONUMENT SET
 - ⊕ POWER POLE
 - T.B. TELEPHONE JUNCTION BOX
 - O.U.L. OVERHEAD UTILITY LINE
 - O/M-OLD MARK
 - N/F-NOW OR FORMERLY
3. IF APPLICABLE, EDGE OF WATER SHOWN HEREON IS AS OF TIME OF SURVEY AND NO EFFORT IS MADE BY THIS PLAT TO ESTABLISH OWNERSHIP OR ANY OTHER RIGHTS BEYOND THIS LINE.
4. PROPERTY REF: DB.59 @ PG.315, WB.31 @ PG.416, DB.21 @ PG.498 (PLAT), PB 8 @ PG.469A & B

2. THE LAND DELINEATED HEREON IS LOCATED ON COUNTY TAX MAP NO. 18A AS PARCEL NO 2C1

Plat Book No. 9 Page 589

103384p.531

DAWSON & PHILLIPS, P.C.

CERTIFIED LAND SURVEYORS
A PROFESSIONAL CORPORATION

P.O. BOX 895
GLOUCESTER, VIRGINIA 23061
PH.(804)693 2993