

CURVE DATA						
No.	DELTA	RAD.	ARC	TAN. CH.	CH.	CH. BEARING
1	01°56'41"	1011.54'	34.33'	17.17'	34.33'	S 74°07'34"W
2	00°52'43"	1011.54'	15.51'	7.76'	15.51'	S 72°47'21"W
3	04°37'30"	371.45'	29.98'	15.00'	29.98'	S 74°39'45"W
4	05°08'30"	334.08'	29.98'	15.00'	29.97'	S 79°32'45"W
5	04°34'10"	346.14'	27.61'	13.81'	27.60'	S 79°49'55"W
6	08°47'54"	133.64'	20.52'	10.28'	20.50'	S 81°56'46"W
7	03°00'06"	133.64'	7.00'	3.50'	7.00'	S 87°50'48"W
8	16°01'30"	142.08'	39.74'	20.00'	39.61'	N 82°38'25"W
9	11°05'40"	205.93'	39.88'	20.00'	39.81'	N 69°04'50"W
10	03°54'30"	280.00'	19.10'	9.56'	19.10'	N 31°26'15"E
11	33°46'30"	280.00'	165.05'	85.00'	162.67'	N 50°16'45"E

NOTE: UNLESS NOTED AS "I.R.F." OR "I.P.S." ALL POINTS SHOWN HEREON ARE PER RECORDED DATA OR COMPUTED FROM RECORD DATA FOR PURPOSES OF CLOSURE.

BOUNDARY LINE ADJUSTMENT
 BETWEEN THE PROPERTIES STANDING IN THE NAME OF
PAUL E. HELFRICH, ET UX BEING PARCELS A, B, & C
 & **ANTHONY WAYNE FARINO**
 LOCATED IN BRUTON DISTRICT, YORK COUNTY, VIRGINIA
 SCALE: 1" = 50' DATE: AUGUST 8, 1983
 PREPARED BY
SPEARMAN & ASSOC., INC. - LAND SURVEYING
 706 RICHMOND RD. - WILLIAMSBURG, VIRGINIA

VICINITY MAP

OWNER'S CONSENT:

THIS ADJUSTMENT OF BOUNDARY LINES IS WITH THE FREE CONSENT AND IN ACCORDANCE WITH THE WISHES AND DESIRES OF THE UNDERSIGNED OWNERS AND PROPRIETORS

Paul E. Helfrich DATE: Sept. 14, 1983
Carolyn A. Helfrich DATE: Sept. 14, 1983
Anthony W. Farino DATE: 9/14/83
Patricia A. Farino DATE: 9/14/83

I, GENE C. GRIFFIN, A NOTARY PUBLIC IN AND FOR THE STATE OF VIRGINIA-AT-LARGE DO HEREBY CERTIFY THAT THE PERSONS WHOSE NAMES ARE SIGNED TO THE WRITINGS ABOVE HAVE ACKNOWLEDGED THE SAME BEFORE ME IN MY STATE AFORESAID.

GIVEN UNDER MY HAND THIS 14 DAY OF SEPTEMBER, 1983.
Gene C. Griffin NOTARY PUBLIC
 MY COMMISSION EXPIRES AUGUST 4, 1984.

SURVEYOR'S CERTIFICATE:

TO THE BEST OF MY KNOWLEDGE AND BELIEF ALL THE REQUIREMENTS AS SET FORTH IN THE SUBDIVISION ORDINANCE OF THE COUNTY OF YORK, VIRGINIA HAVE BEEN COMPLIED WITH INCLUDING A CLOSURE OF NOT LESS THAN 1:10,000.

I CERTIFY THAT MONUMENTS AS SHOWN HEREON WILL BE SET ON OR BEFORE JANUARY 1, 1984.

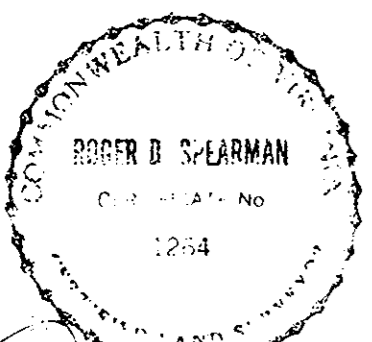

Roger D. Spearman

NOTE:

THE LAND HEREBY CONVEYED OR EXCHANGED SHALL NOT FOR ANY PURPOSE BE OR BECOME A SEPERATE OR INDEPENDENT LOT, TRACT, OR PARCEL BUT FOR ALL PURPOSES SHALL BECOME AND BE CONSIDERED A PART OF THE ADJACENT LOT, TRACT, OR PARCEL ALREADY OWNED BY PAUL E. HELFRICH, ET UX AT THE TIME OF THIS CONVEYANCE OR EXCHANGE.

SOURCE OF TITLE:

- ANTHONY WAYNE FARINO BY DEED DATED MARCH 16, 1979, IN DEED BOOK 325, PAGES 864 & 865, YORK COUNTY.
- PAUL E. HELFRICH, PARCEL "B" & "C" BY DEED DATED MAY 4, 1979, IN DEED BOOK 327, PAGE 733, YORK COUNTY. PARCEL "A" BY DEED DATED JUNE 5, 1981, IN DEED BOOK 354, PAGE 624, YORK COUNTY. PLAT FOR PARCELS "A", "B", & "C" IN PLAT BOOK 9, PAGE 312.

LEGEND
 O = I.R.F. = IRON PIPE FOUND
 O = I.P.S. = IRON PIPE SET

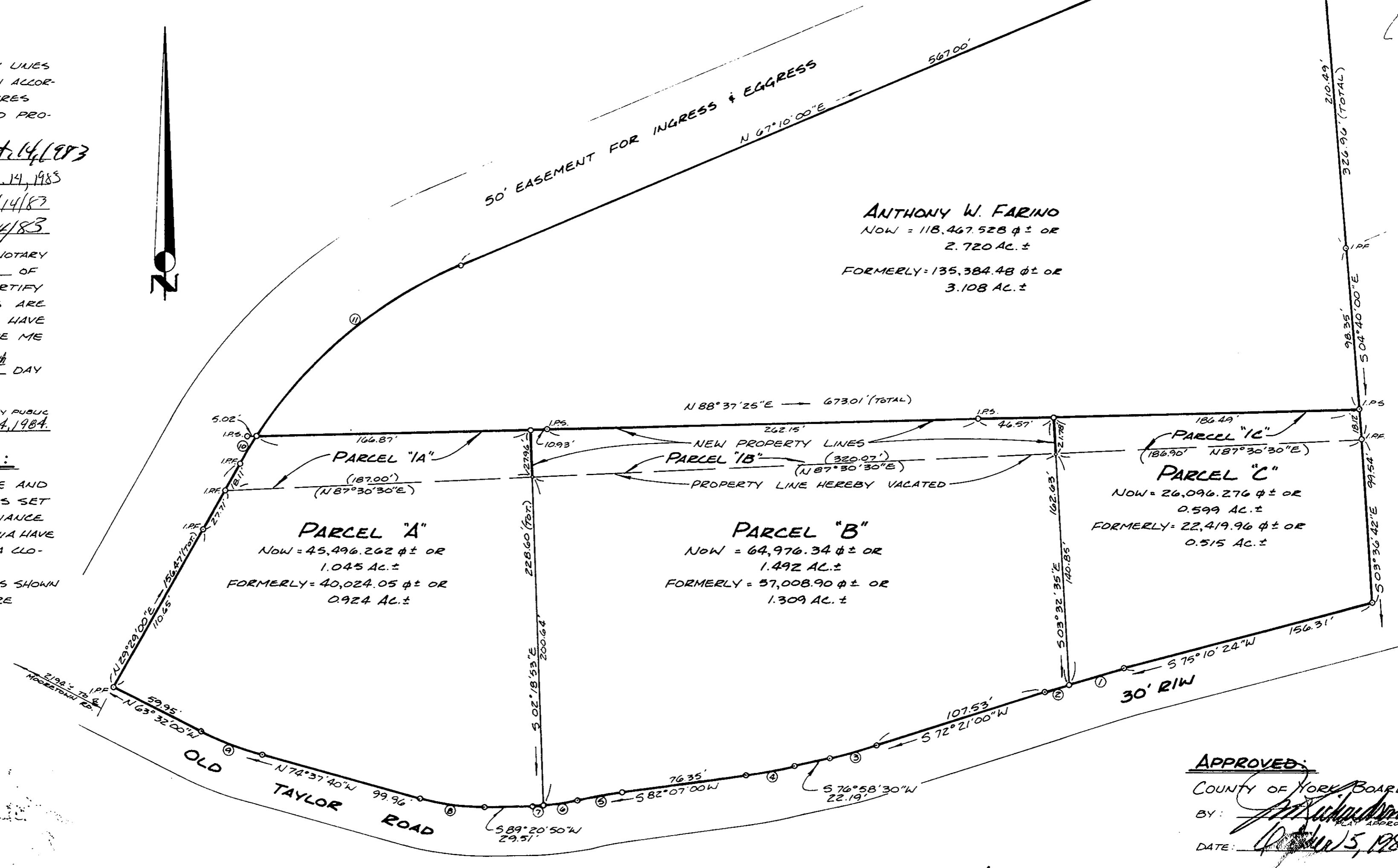

APPROVED:

COUNTY OF YORK BOARD OF SUPERVISORS
 BY: *[Signature]*
 DATE: October 5, 1983

STATE OF VIRGINIA
 COUNTY OF YORK

IN THE CLERK'S OFFICE OF THE CIRCUIT COURT FOR THE COUNTY OF YORK THIS 5 DAY OF October, 1983. THIS MAP WAS PRESENTED AND ADMITTED TO RECORD AS THE LAW DIRECTS IN PLAT BOOK 9 PAGE 597.
 EDITH M. ELLIOTT, CLERK
 TESTE: _____
 BY: *[Signature]*