

SUBDIVISION OF THE PROPERTY OF
WRIGHT ELECTRIC, INC.
COUNTY OF YORK
VIRGINIA

COENEN & ASSOCIATES, INC.
ENGINEERS — PLANNERS — SURVEYORS
696 J. CLYDE MORRIS BLVD. — NEWPORT NEWS, VA., 23601
SCALE: AS SHOWN DATE: AUGUST 1, 1984

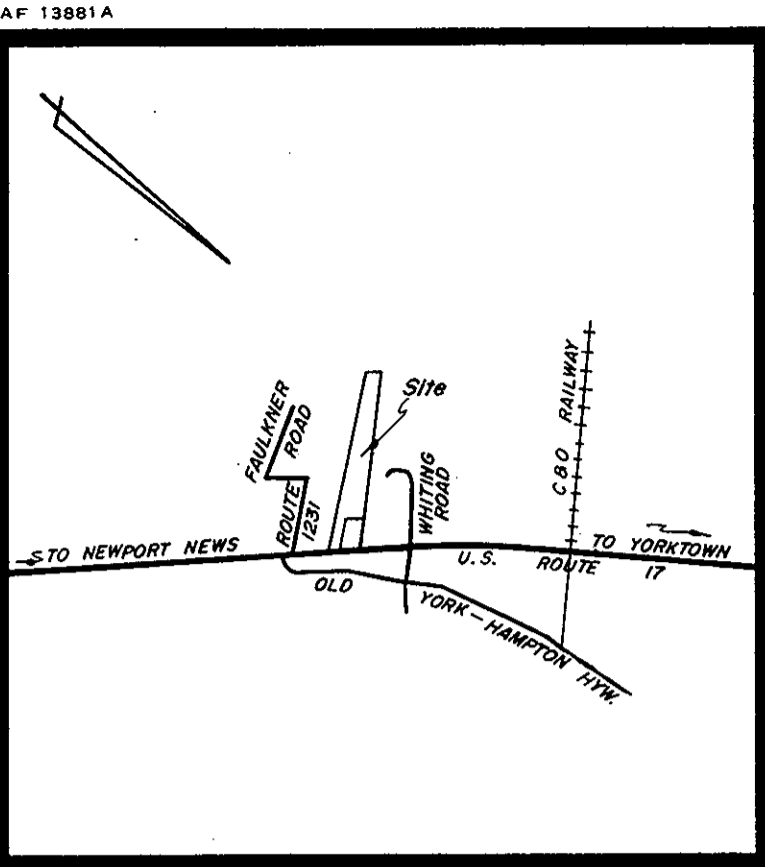

VICINITY MAP
SCALE 1" = 2,000'

THE PLATTING OF THE LAND HEREON SHOWN IS WITH THE
FREE CONSENT AND IN ACCORDANCE WITH THE DESIRES OF
THE UNDERSIGNED OWNERS AND PROPRIETORS.

WRIGHT ELECTRIC, INC.
J.H. Wright 8-6-84
J.H. WRIGHT (PRESIDENT) DATE

I, Kelly E. Worneldorff, a NOTARY PUBLIC IN AND FOR
THE COUNTY OF YORK, DO HEREBY CERTIFY THAT
THE ABOVE NAMED PERSONS WHOSE NAMES ARE SIGNED TO
THE FOREGOING WRITING HAVE ACKNOWLEDGED THE SAME
BEFORE ME IN MY OFFICE AND STATE AFORESAID.
GIVEN UNDER MY HAND THIS 6 DAY OF August 1984.

Kelly E. Worneldorff
NOTARY PUBLIC

MY COMMISSION EXPIRES 1-3-88

TO THE BEST OF MY KNOWLEDGE AND BELIEF, ALL THE
REQUIREMENTS AS SET FORTH IN THE ORDINANCE FOR
APPROVING PLATS OF SUBDIVISION IN THE COUNTY OF
YORK, VIRGINIA, HAVE BEEN COMPLIED WITH INCLUDING
A CLOSURE OF NOT LESS THAN 1/10,000.
THIS IS TO CERTIFY THAT THE LAND EMBRACED IN THIS
SUBDIVISION IS IN THE NAME OF WRIGHT ELECTRIC, INC.
AND WAS ACQUIRED FROM WILLIAM L. NOTTINGHAM, et als
BY DEED DATED SEPTEMBER 1, 1976, AND DULY RECORDED
IN THE CLERK'S OFFICE OF THE CIRCUIT COURT
OF THE COUNTY OF YORK, VIRGINIA, IN DEED BOOK 292
PAGE 142. I CERTIFY THAT MONUMENTS AS SHOWN ON
THE PLAT WILL BE SET ON OR BEFORE AUG. 1, 1985.

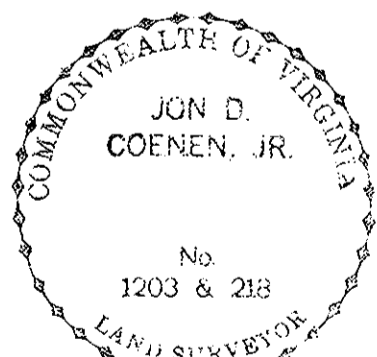

Jon D. Coenen, Jr.
JON D. COENEN JR.
Certified Land Surveyor

BOUNDARY SURVEY TAKEN FROM PLAT OF S.J. GLASS
DATED AUGUST 21, 1976.

EACH LOT WITHIN THIS SUBDIVISION IS TO BE SERVED BY
PUBLIC WATER PROVIDED BY CITY OF NEWPORT NEWS.

THIS SUBDIVISION HAS BEEN INSPECTED BY AN AGENT
OF THE LOCAL HEALTH DEPARTMENT AND THE LOTS
CONTAINED THEREIN HAVE BEEN DETERMINED ACCEPTABLE
FOR INSTALLATION OF AN INDIVIDUAL SEWAGE DISPOSAL
SYSTEM UNDER THE SUBDIVISION EVALUATION PROCEDURE
IN EFFECT AS OF THIS DATE, SUBJECT TO THE
CONDITIONS INDICATED ON THE APPROVED COPY OF THE
PLAT FILED AT THE LOCAL HEALTH DEPARTMENT.

As permitted 8/6/84
David A. Rebevine

JOB NO. 15001

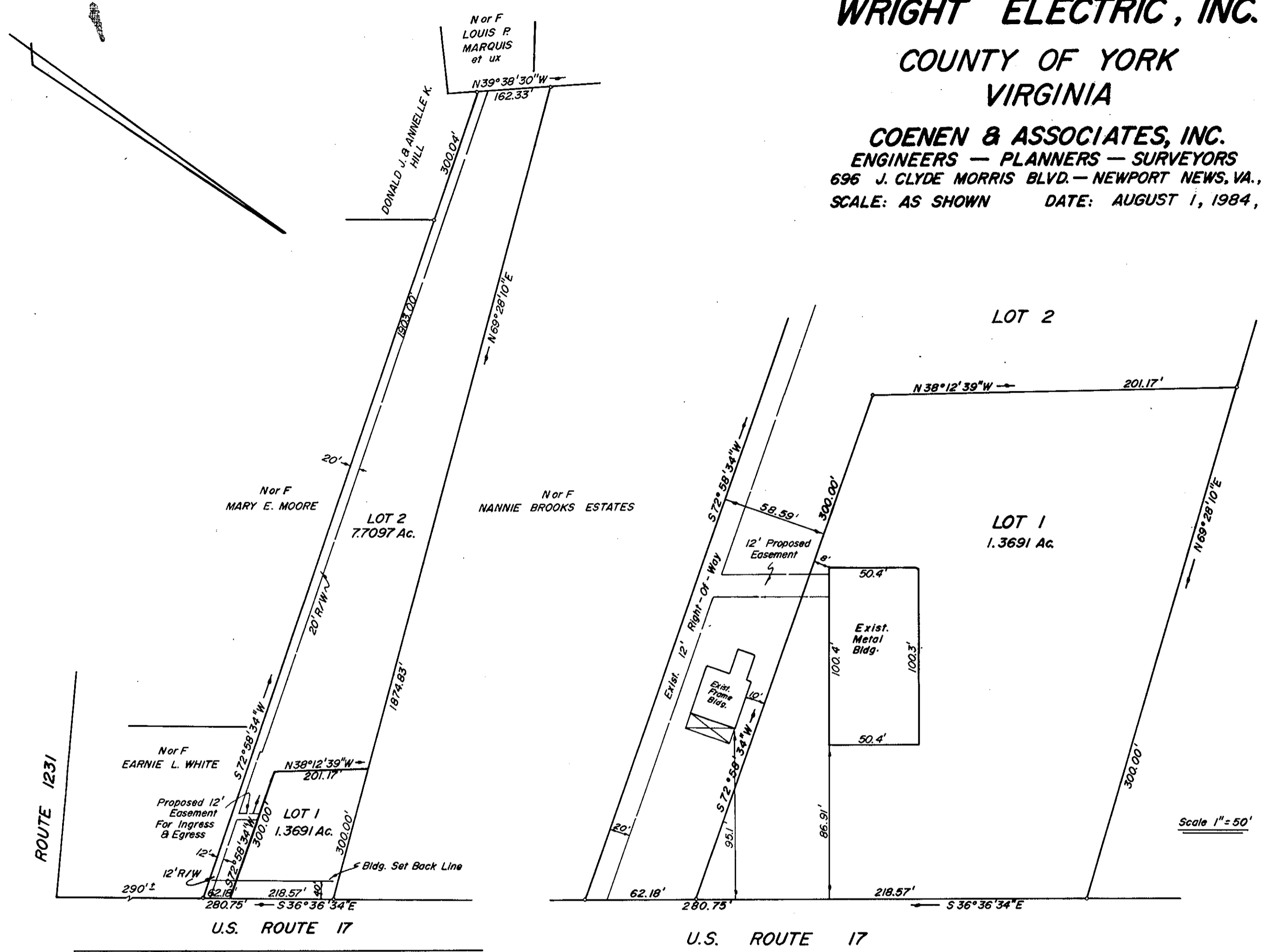

ROUTE 1231

Scale 1" = 100'

AREA WITHIN LOTS.....	9.0788 ACRES
AREA WITHIN R/W.....	0.000 "
TOTAL SUBDIVIDED AREA.....	9.0788 ACRES

MINIMUM BUILDING SETBACK LINE SHOWN THUS:

YORK COUNTY BOARD OF SUPERVISORS

BY *Richard Stutz*
PLAT APPROVING AGENT

DATE AUGUST 6, 1984

STATE OF VIRGINIA
COUNTY OF YORK
IN THE CLERK'S OFFICE OF THE CIRCUIT COURT
FOR THE COUNTY OF YORK THE 6th DAY OF August 1984
THIS MAP WAS PRESENTED AND ADMITTED TO RECORD
AS THE LAW DIRECTS, PLAT BOOK 10, PAGE 27
EDITH M. ELLIOTT, CLERK

TESTE: *Edith M. Elliott*
CLERK