

A PLAT OF SURVEY
 TO ACCOMPANY A BORROW RIGHTS AGREEMENT BETWEEN
ALEXANDER W. & RUTH M. JONES (HUSBAND & WIFE)
 &
LAWRENCE I. & LORRINE R. JONES (HUSBAND & WIFE)
 &
ELMER R. PHOENIX (WIDOWER)
 AND THE
INDUSTRIAL DEVELOPMENT AUTHORITY
OF YORK COUNTY
 LOCATED
 BRUTON DISTRICT, YORK COUNTY, VIRGINIA
 SCALE: 1" = 100' DATE: SEPTEMBER 17, 1987

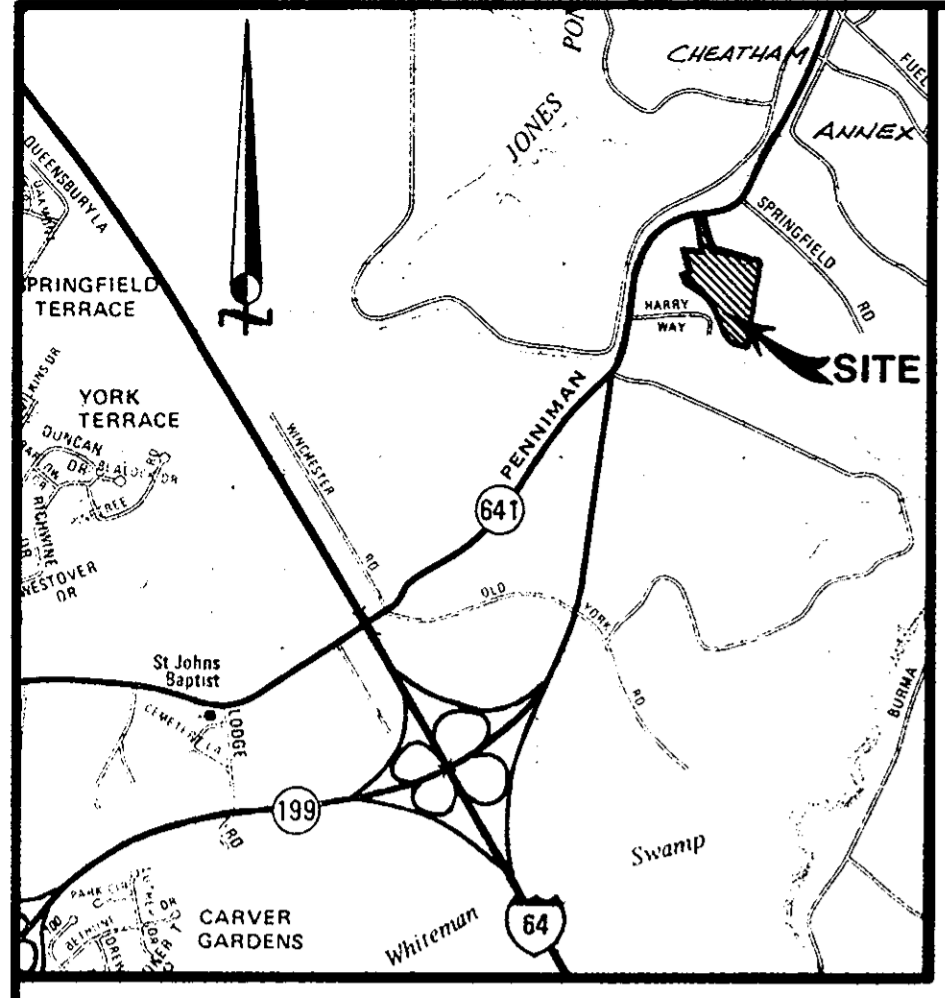

VICINITY MAP SCALE: 1" = 2000'

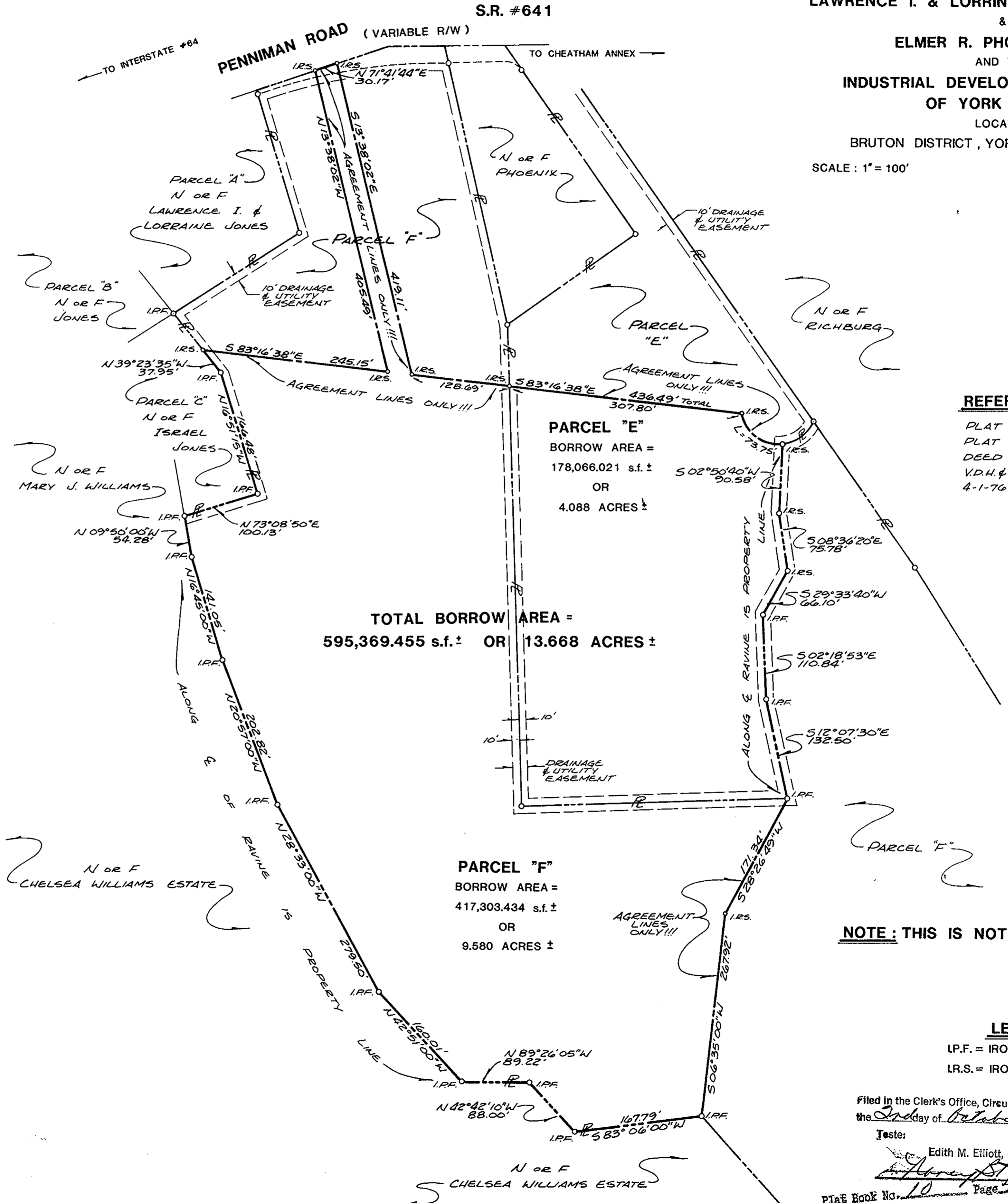

TOTAL BORROW AREA =
595,369.455 s.f. ± OR 13.668 ACRES ±

PARCEL "E"
 BORROW AREA =
 178,066.021 s.f. ±
 OR
 4.088 ACRES ±

PARCEL "F"
 BORROW AREA =
 417,303.434 s.f. ±
 OR
 9.580 ACRES ±

REFERENCES:
 PLAT BOOK 9, PAGE 47
 PLAT BOOK 8, PAGE 347
 DEED BOOK 208, PAGE 223
 V.D.H. & T. PROJECT # 0641-099-132-M501
 4-1-76 - SHEET #3 OF 10

NOTE: THIS IS NOT A SUBDIVISION PLAT.

LEGEND
 I.P.F. = IRON PIPE FOUND
 I.R.S. = IRON ROD SET

Filed in the Clerk's Office, Circuit Court, York Co., Va.,
 the 30th day of October, 1987

Teste:
 Edith M. Elliott, Clerk
 _____ D. C.

Plat Book No. 10 Page 410



PREPARED BY
SPEARMAN & ASSOC., INC. - LAND SURVEYING
 P.O. BOX # 1244
 WILLIAMSBURG, VIRGINIA - 23187
 (804) 565 - 1319