

NOTE: ALL UTILITIES ARE UNDERGROUND EXCEPT LINES AS SHOWN.

ADDRESS: # 1006 PENNIMAN ROAD

NORF RAYMOND G. SWANSON JR.

CURVE DATA	
"1"	"2"
Δ = 04°20'15"	Δ = 00°01'00"
R = 1457.39'	R = 1457.39'
L = 110.33'	L = 0.42'
T = 55.19'	T = 0.21'
C = 110.31'	C = 0.42'
CB = N62°14'46"W	CB = N62°14'46"W

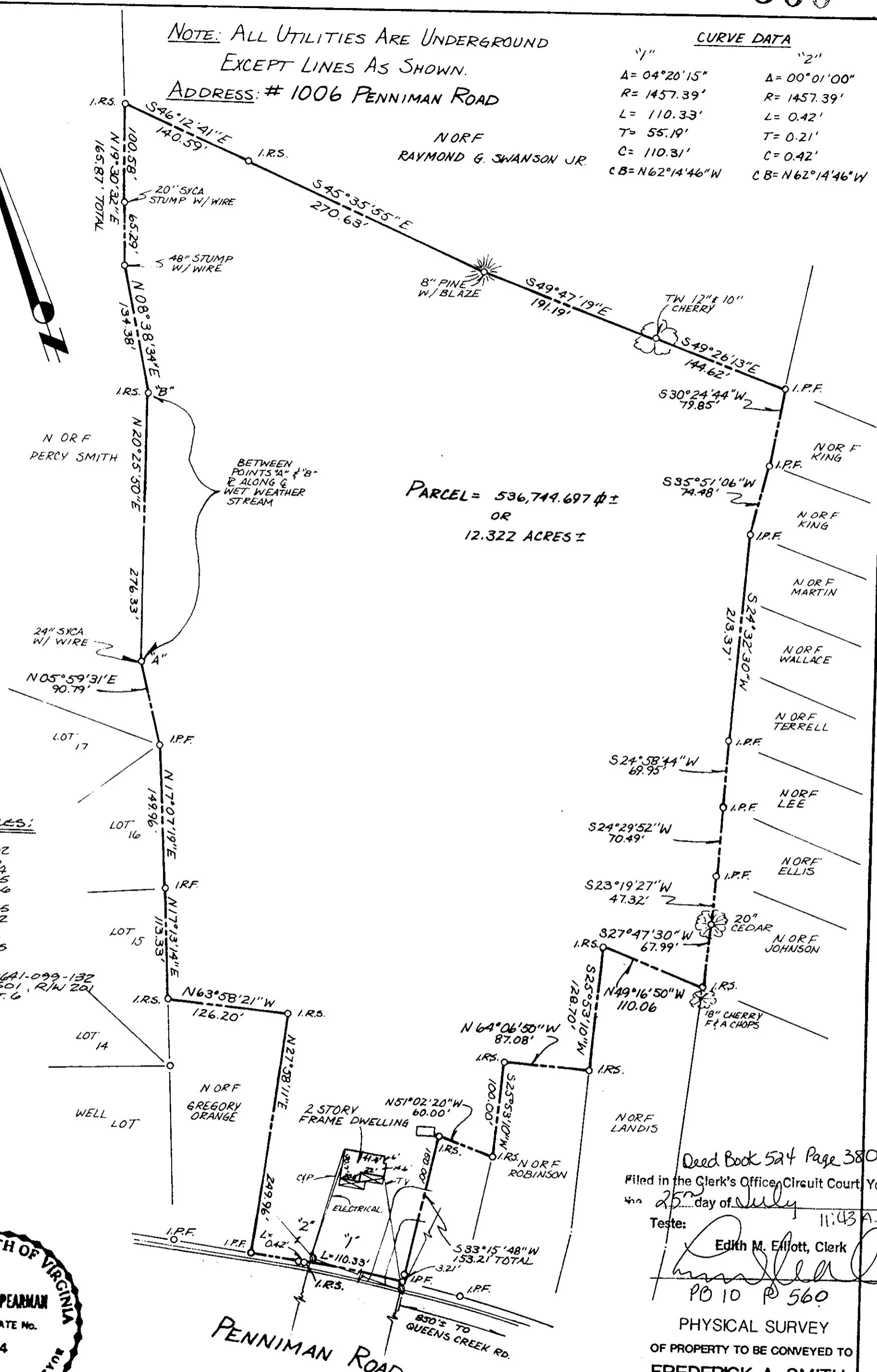

PARCEL = 536,744.697 ±  
OR  
12.322 ACRES ±

REFERENCES:

- DB. 27, P. 18
  - " 55, P. 402
  - " 62, P. 46
  - " 62, P. 124
  - " 222, P. 505
  - " 240, P. 536
  - " 245, P. 96
  - " 276, P. 225
  - " 279, P. 232
  - PB. 5, P. 37
  - " 5, P. 70
  - " 8, P. 325
  - " 9, P. 1
- HWY. PROJ. # 06A1-099-132  
C-501, R/W 201  
347.6

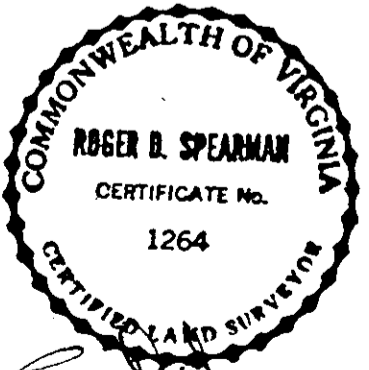

SPEARMAN & ASSOC. INC., LAND SURVEYING  
489 McLaws Circle --- WILLIAMSBURG, VA.  
(804) 253-8720 - PENINSULA (804) 886-9571

FLOOD CERTIFICATION

PROPERTY SHOWN HEREON IS NOT IN FLOOD HAZARD ZONE "A" AS SHOWN ON COMMUNITY PANEL # 510182-0002-A, AS PREPARED BY THE FEDERAL EMERGENCY MANAGEMENT AGENCY.

Deed Book 524 Page 380  
Filed in the Clerk's Office, Circuit Court, York Co., Va.  
the 25<sup>th</sup> day of July 1988  
11:43 A.M.  
Teste: Edith M. Elliott, Clerk  
D.C.  
PB 10 P 560

PHYSICAL SURVEY  
OF PROPERTY TO BE CONVEYED TO  
**FREDERICK A. SMITH**  
BEING  
**12.322 ACRES**  
LOCATED  
BRUTON DISTRICT  
YORK COUNTY, VIRGINIA  
SCALE: 1" = 100' DATE: JUNE 10, 1988