

ROBERT'S CREEK

NOTE: BEARINGS SHOWN ON THIS PLAT ARE BASED ON A SURVEY DONE BY W. D. THOMAS OF GEORGE R. FOX PROPERTY, DB 129, PG 1

THIS LINE PLOTTED IN ACCORDANCE TO SURVEY MADE BY J. M. COCHRAN IN MARCH 1951 PB 4, PG 223

ROBUDSON SHORES SECTION ONE PB 6, PG 57

DILLARD

DRYDEN
DEED SAYS ROAD TO T. J. MOORE TRACT DIRT ROAD TO DILLARD

NOTE: PIPES A, B, C, D SET BY DIRECTION OF ROBERT T. MOORE & MR. DRYDEN

NOTE: AREAS AS SHOWN ON THIS PLAT WERE COMPUTED WITH A PLANIMETER

NOTE: PIPES 1, 2, 3, 4 SET BY DIRECTION OF ROBERT T. MOORE & GRADY C. MOORE

POST SHOWN TO ME BY ROBERT T. MOORE & GRADY C. MOORE AS BEING R

PINE STUMP SOUTH OF GUM SHOWN TO ME BY GRADY C. MOORE AS BEING R

NOW OR FORMERLY I. H. MOORE

THIS BOUNDARY LINE AGREED TO BY THE PARTIES AND CONFIRMED BY THE COURT. ETHEL C. INGE (G.I. ADY) CARMINE S. BRYAN DB 115 PG 11 (DB 130 PG 141) HIGH GROUND BETWEEN HIGH GROUND & CREEK DB 8 AC ± TOTAL = 5.8 AC ±

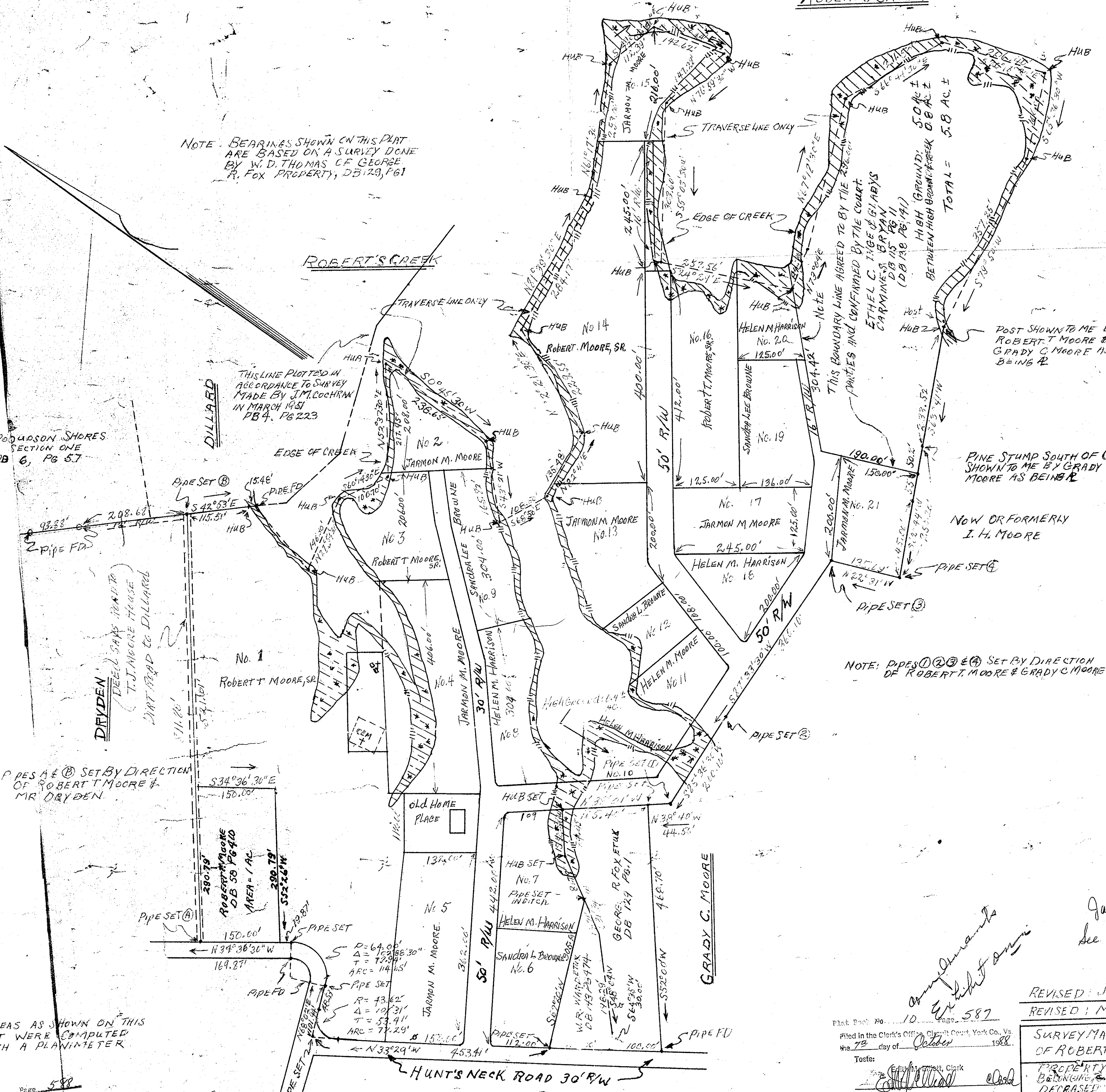

Jan 7, 1964
See W.D. #172 p. 312
Chancery D. #13, p. 103

REVISED: JUNE 20, 1961
REVISED: MAY 11, 1962

SURVEY MADE AT THE REQUEST OF ROBERT T. MOORE
PROPERTY FORMERLY BELONGING TO NEVA P. MOORE DECEASED
TOWN OF ROBUDSON, VIRGINIA
DAVID G. CUTLER, CERT. LAND SURVEYOR
NEWPORT NEWS, VIRGINIA
SCALE: 1" = 100'. DATE, MARCH 23, 1962

Plat Book No. 10 Page 587
Filed in the Clerk's Office Circuit Court, York Co., Va. the 7th day of October 1962
Test: David G. Cutler, Clerk
DAVID G. CUTLER, CERT. LAND SURVEYOR

587

588