

No. 2 Wood Land on South side of farm belongs to Ida Edwards and No. 3 Wood Land belongs to Eva May Edwards

LAND of W^m EDWARDS

Surveyed May 11th 1888. At the instance of W^m J. Stores and others, Commissioners appointed by the Court to partition the said Estate, and lay off Widows Dower. A. F. Hudgins, Surveyor.

FEE \$15.

Recorded 12-23-1889

Scale: 20 Poles to the inch

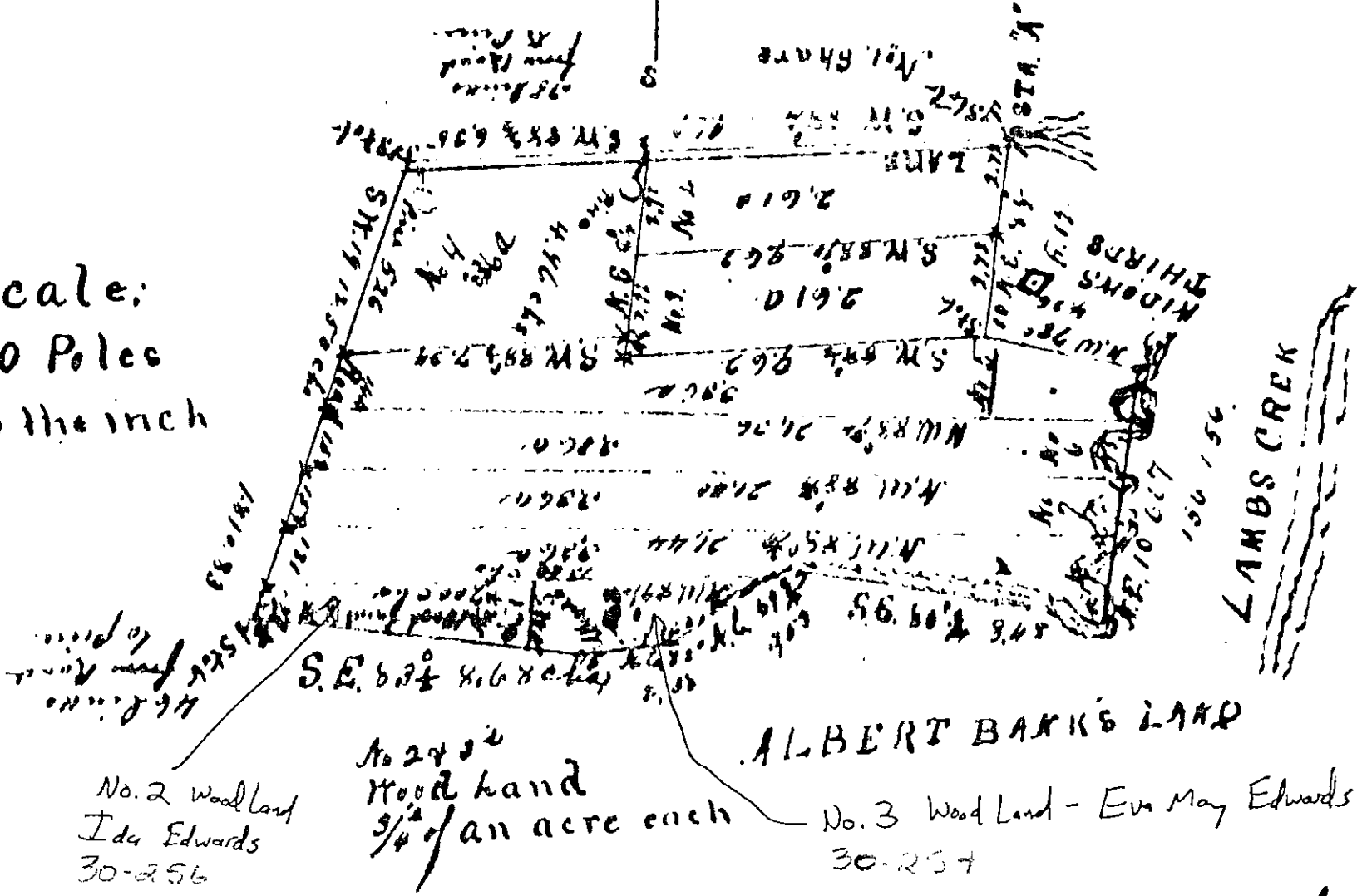

To the Hon^{ble} Benj. S. Munter Judge of the Circuit Court of York County: We, Joint Commissioners W^m J. Stores, Henry Freeman, W. H. White, Edward Phillips & L. P. Moore, appointed under a decree of the said Court, bearing date on the 25th day of March 1888, do hereby submit the following report. We W^m J. Stores, Henry Freeman and W. H. White, three of the above named Commissioners acting under the said decree having met on the premises of the late William Edwards, and after being duly sworn, viewed the premises, and proceeded to value the buildings and the land we give to Lizzy Edwards, the widow of W^m Edwards as her dower, all the buildings, and three acres of land thereabout, embracing the point of land on which the buildings stand, the garden, yard and orchard, the Western boundary line of said dower running N. E. 8 1/2° from a stake in the bar making up between the land of H. Rogers and