

156-60

NOW OF FORMERLY J.S. HOGG

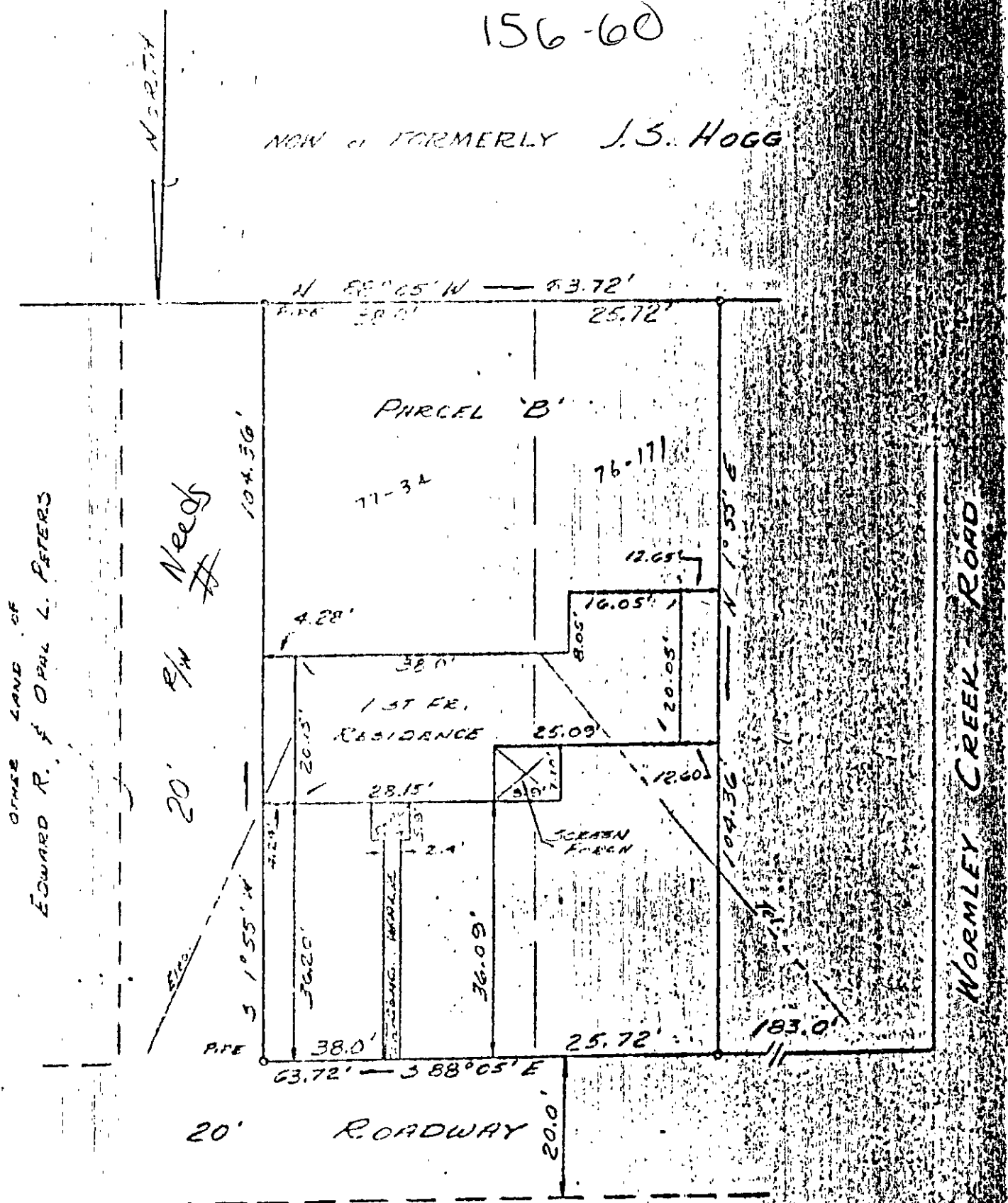

ORRICE LAND OF EDWARD R. & OPAL L. PETERS

NOW OF FORMERLY G.E. MORSE

Plat of the Property of  
 Edward R & Opal L Peters  
 Parcel B  
 York Co. VA 1"=20' Dec 1, 1961

PLAT OF THE PROPERTY OF  
 OPAL L. PETERS  
 PARCEL 'B'  
 VIRGINIA  
 SURVEYORS, ENGINEERS  
 YORK, VIRGINIA  
 DEC. 1, 1961

20' R/W Needs  
 #  
 W/24-190A  
 24-288