

NOW OR FORMERLY GUY C. AMORY
← N 26° 29' E 130.0'

NOW OR FORMERLY A. J. NARRON

253.6'

← N 72° 19' W

0.785 ACRE

240.4'

NOW OR FORMERLY F. HARRISON

← S 74° 43' E

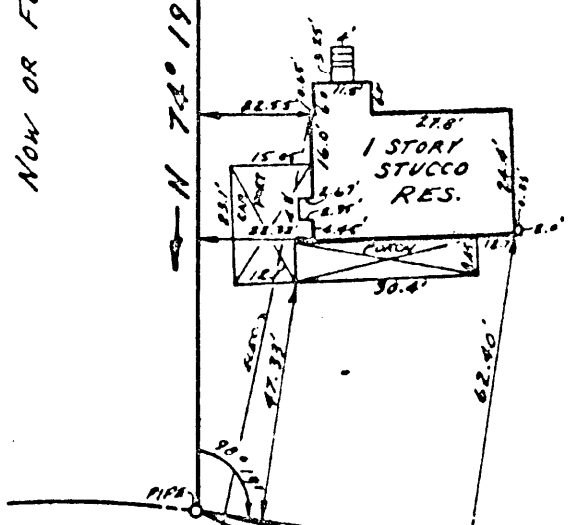

JONADAB ROAD
(STATE ROUTE 610)
(30' R/W)

ADDRESS: JONADAB ROAD

THIS IS TO CERTIFY THAT ON AUGUST 8, 1962, I SURVEYED THE PROPERTY SHOWN ON THIS PLAT AND THAT THE TITLE LINES AND THE WALLS OF THE BUILDINGS ARE AS SHOWN ON THE PLAT. THE BUILDINGS STAND STRICTLY WITHIN THE TITLE LINES AND THERE ARE NO ENCROACHMENTS OF OTHER BUILDINGS ON THE PROPERTY EXCEPT AS SHOWN.

PLAT OF THE PROPERTY OF:
WILLIAM R. & NELL K. LUPTON

Robert L. Locher
ROBERT L. LOCHER, CERTIFIED LAND SURVEYOR
30 90 15

0.785 ACRE
GRAFTON DISTRICT
YORK COUNTY, VIRGINIA
159-785