

HIDDEN

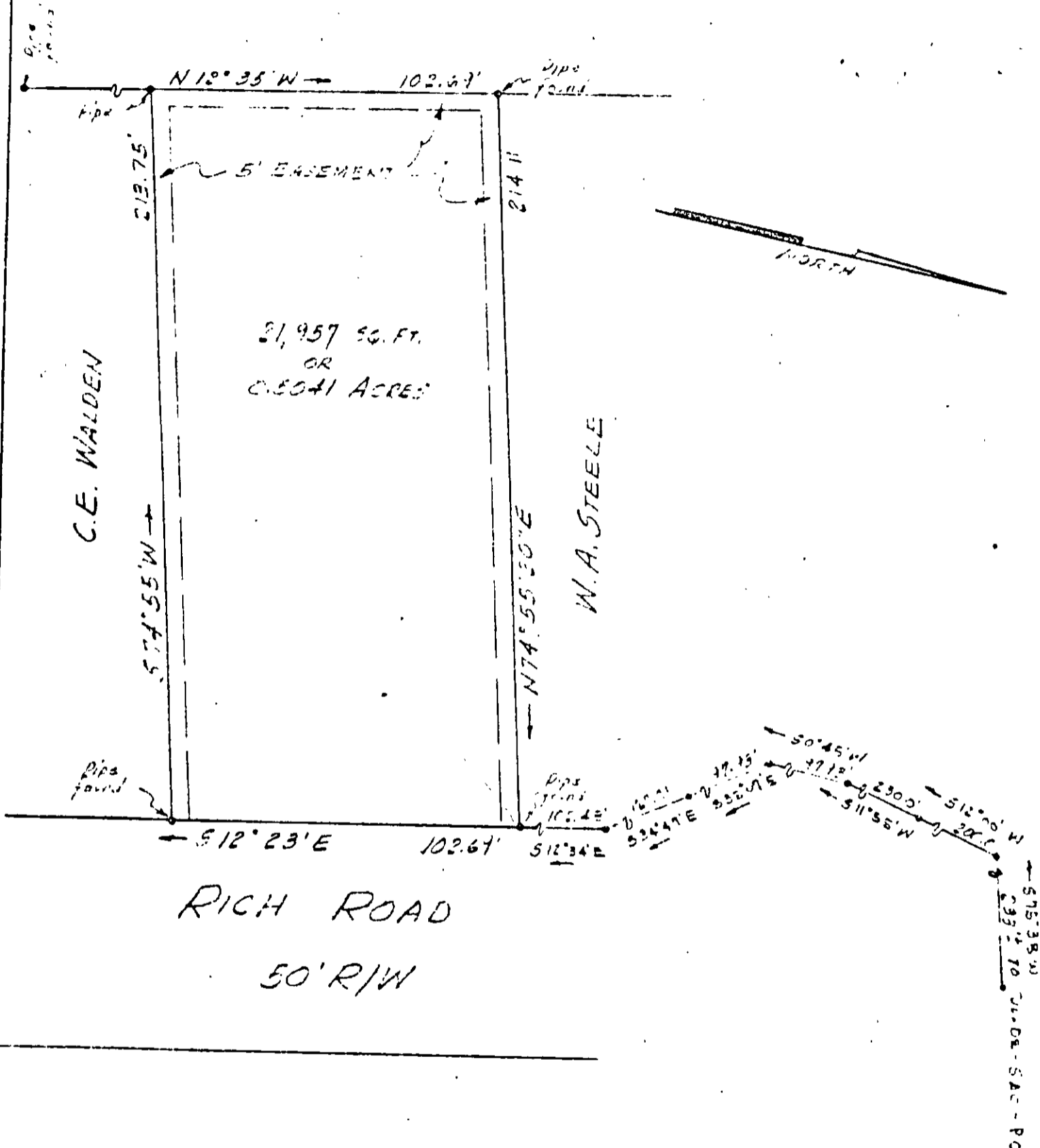

PLAT OF THE PROPERTY
 DALLAS H. WILLIAMS CONSTRUCTION,
 0.5041 ACRES
 PARCEL OF RICH TRAC,
 YORK COUNTY, VIRGINIA
 R.F. PYLE
 R.F. PYLE: Certified Land Survey
 Newport News, VA

36-A-③-16