

168-195

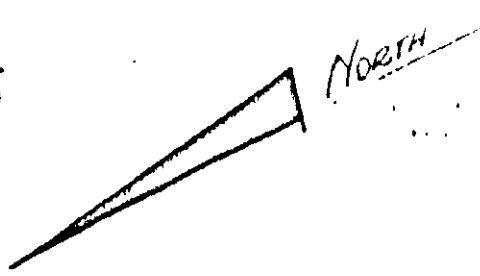

NOW OR FORMERLY GRAEFE

NOW OR FORMERLY GRAEFE

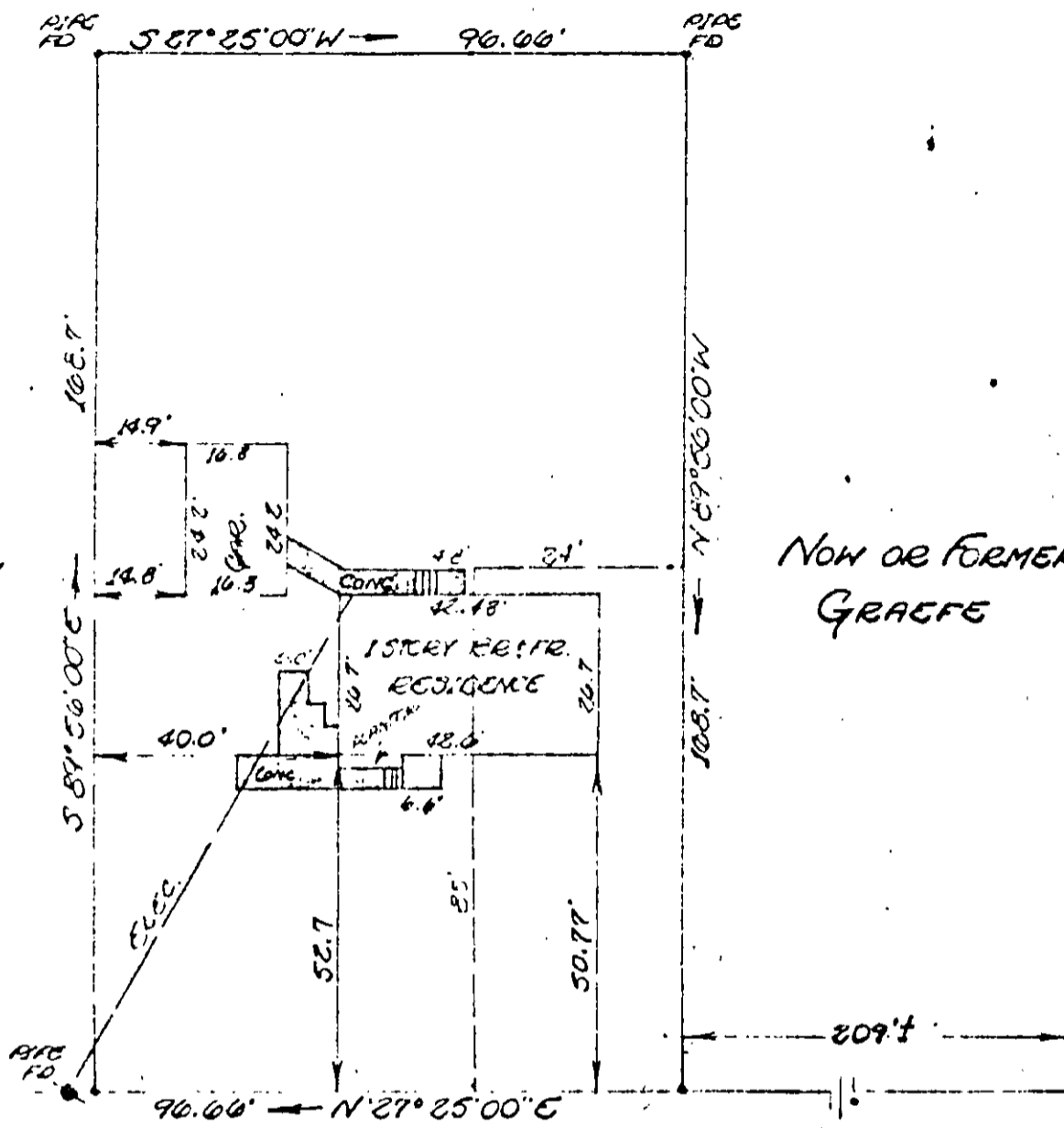

ONE 150

BEECHWOOD LANE

SURVEY BASED ON EVIDENCE FOUND IN FIELD

① BEECHWOOD LANE

PLAT OF THE PROPERTY OF  
 GEORGE E. & MARY R. CHURCH  
 FORMERLY PART OF  
 SHADY BANKS

YORK COUNTY, VIRGINIA

COENEN & ASSOCIATES, ENGINEERS  
NEWPORT NEWS, VIRGINIA

SCALE 1" = 50'

DATE JULY 5, 1965

THIS IS TO CERTIFY THAT ON JULY 1, 1965  
 SURVEYED THE PROPERTY SHOWN ON THIS PLAT, AND  
 THAT THE TITLE LINES AND THE WALLS OF THE  
 BUILDING ARE AS SHOWN ON THIS PLAT.

THE BUILDING STANDS STRICTLY WITHIN THE  
 TITLE LINES AND THERE ARE NO ENCROACHMENTS  
 OF OTHER BUILDINGS ON THE PROPERTY EXCEPT  
 AS SHOWN.

Jon J. Payne

38 A1

①

IV

JOB. NO. 1924-C.F.B. 70 PAGE 22