

Now or formerly
HOESON tract

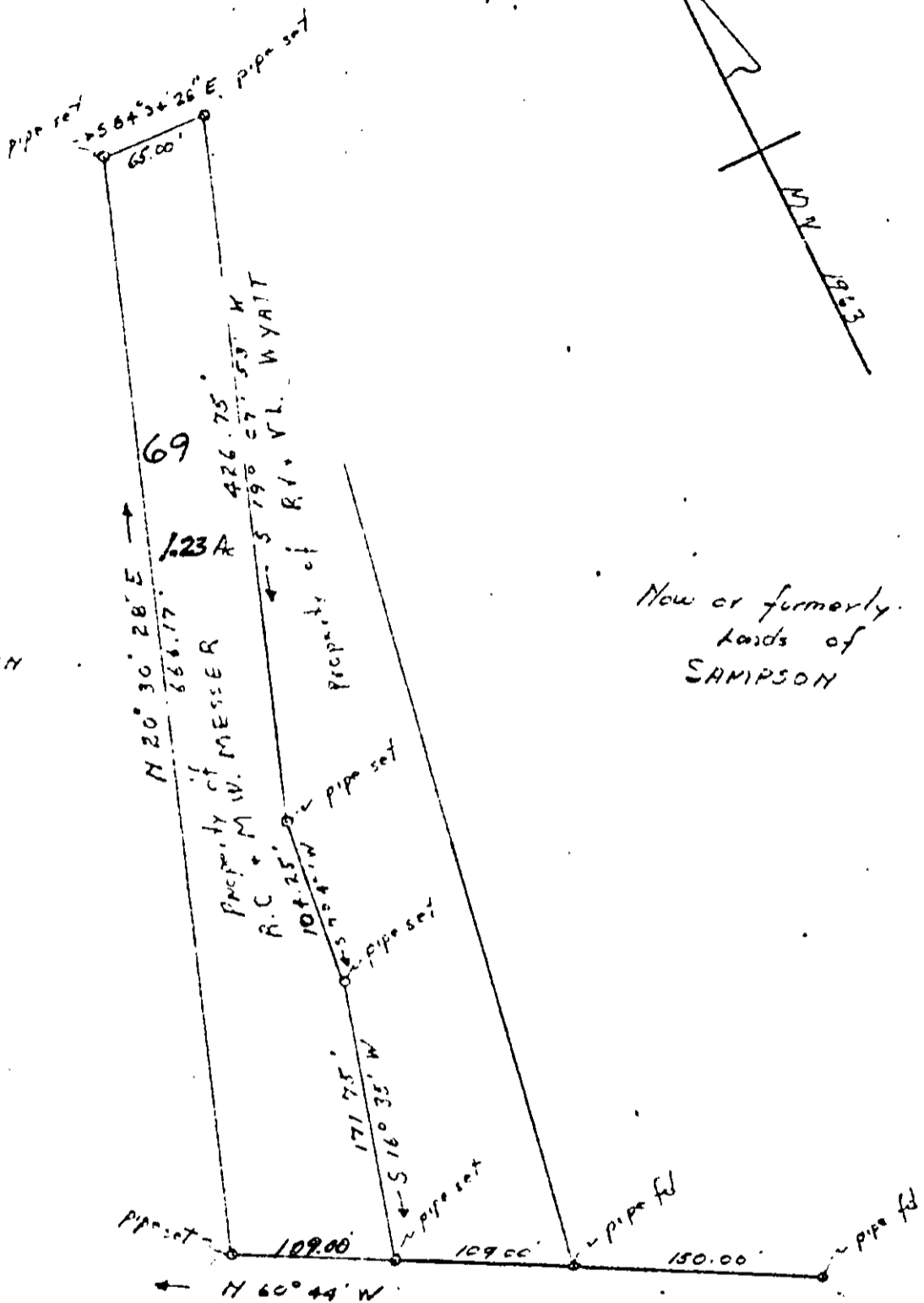
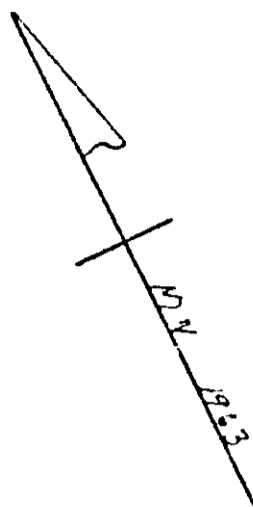

Now or formerly
property of
ORFS SIMSON POLIN

Now or formerly
lands of
SAMPSON

Rt # 134 50' Row.

37-69 ✓

PLAT of the PROPERTY
of
ROY C. & MAE W. MESSER
York County Virginia
Bethel District

T. H. Hunter II
T. H. Hunter II CLS