

PROPERTY OF THE
CITY OF NEWPORT NEWS

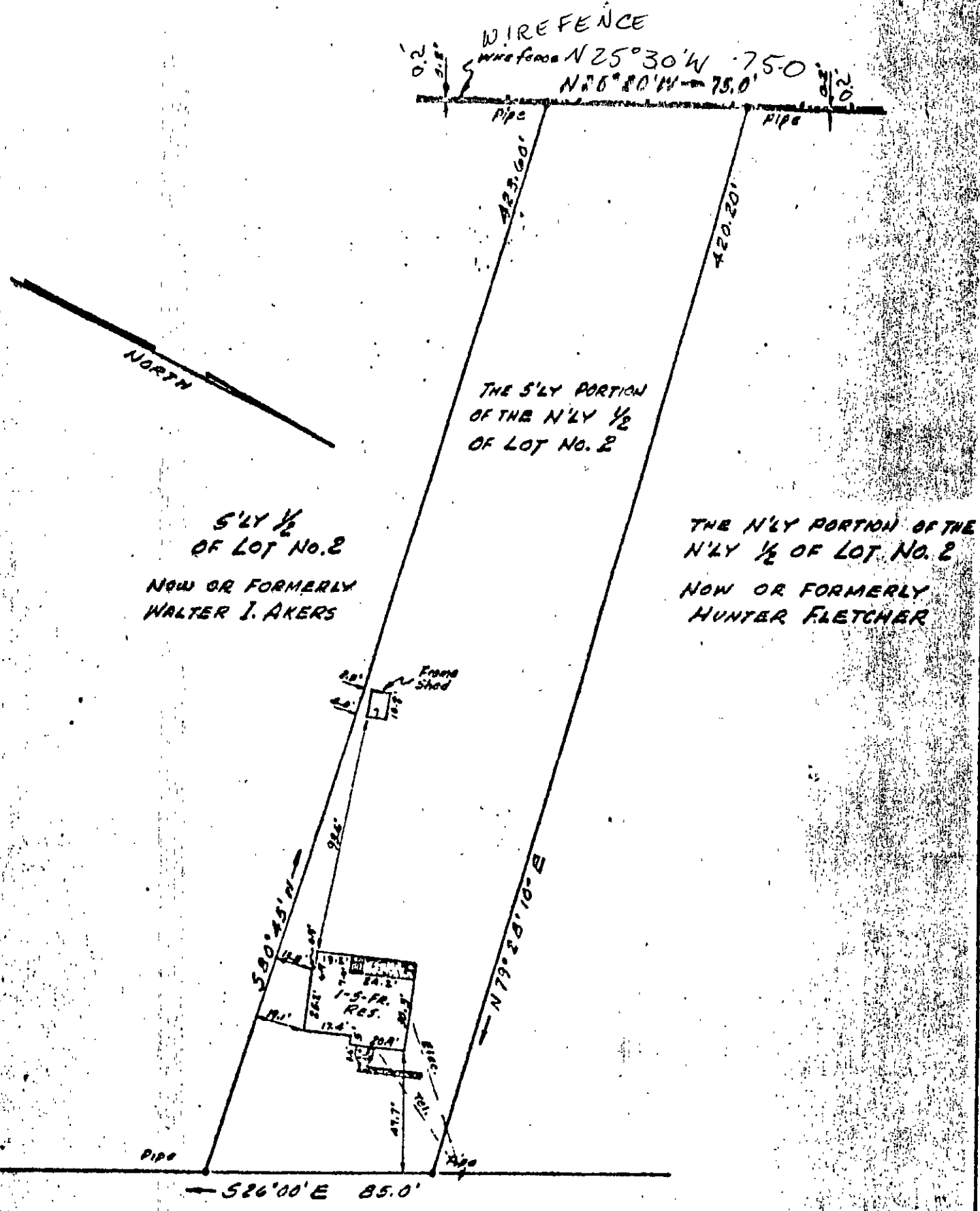

STATE HIGHWAY - ROUTE NO. 17

"THE S'LY PORTION OF THE N'LY 1/2 OF LOT #2 "MAGARET CROCKETT SHARE" GRAFTON DISTRICT"

PLAT OF THE PROPERTY OF
EDWIN A. JONES ET AL
THE S'LY PORTION OF THE N'LY 1/2 OF LOT NO. 2
"MAGARET CROCKETT SHARE"
GRAFTON DISTRICT
NEWPORT NEWS, VIRGINIA

Richard M. Jones, Licensed Surveyor
Newport News, Va.
JAN 18 1964

to certify that on JAN. 18, 1964
and that the same are the true and correct plat of the property
shown, and other buildings on the property except as shown.
Signed R. M. Jones
P. E. S. L. Registered Land Surveyor