

DEPARTMENT OF U. S. NAVY RAILROAD FACILITY

CENTRE LINE EXISTING TRACK

HENRY A. & VIOLA N. MINOR.  
PARCEL NO. 1

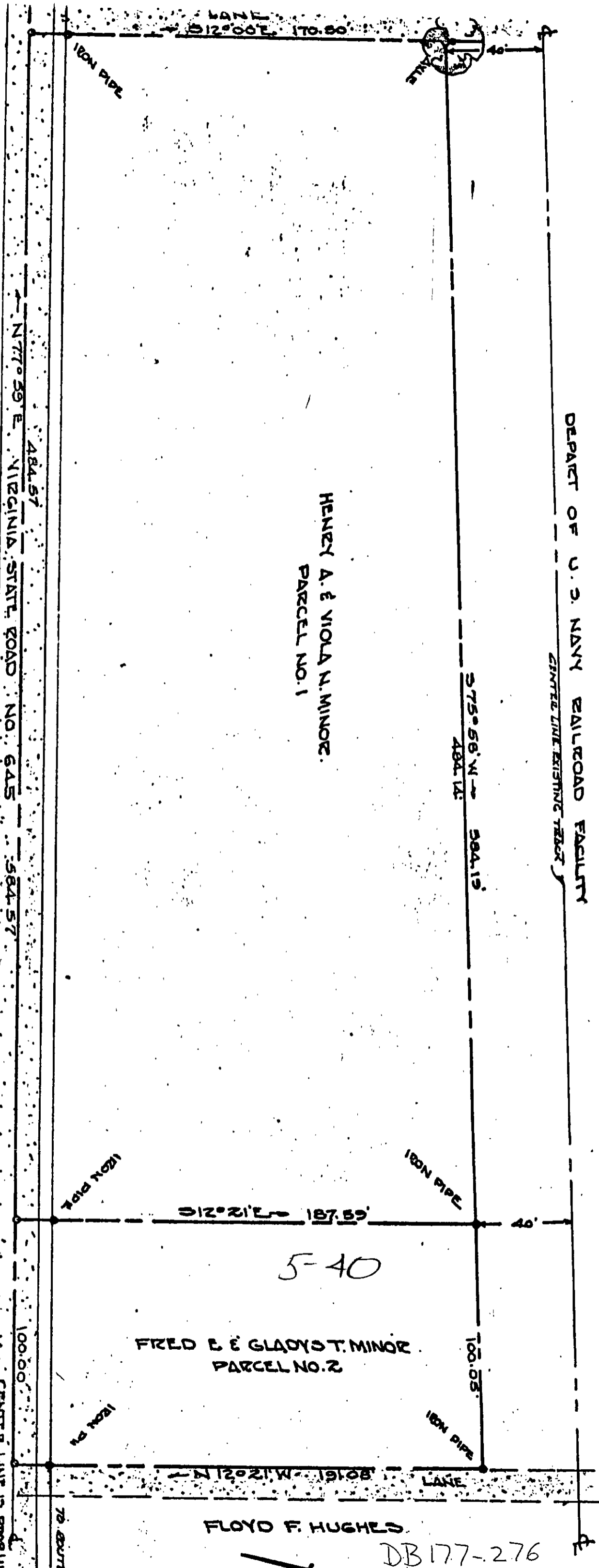

SURVEYOR  
WILLIAMSON, VIRGINIA

BRUNTON DIST. YORK COUNTY VIRGINIA  
PLAT SHOWING BOUNDARY SURVEYS OF  
TWO PARCELS OF LAND FOR -  
HENRY A. & VIOLA N. MINOR AND  
FRED E. & GLADYS T. MINOR  
MARCH 16 1964  
TOTAL AREA 2.43 ACRES

FLOYD F. HUGHES

DB 177-276

5-40

FRED E. & GLADYS T. MINOR  
PARCEL NO. 2