

W. P. KEMP

ANNIE E. WILSON

WILLIAM CURTIS

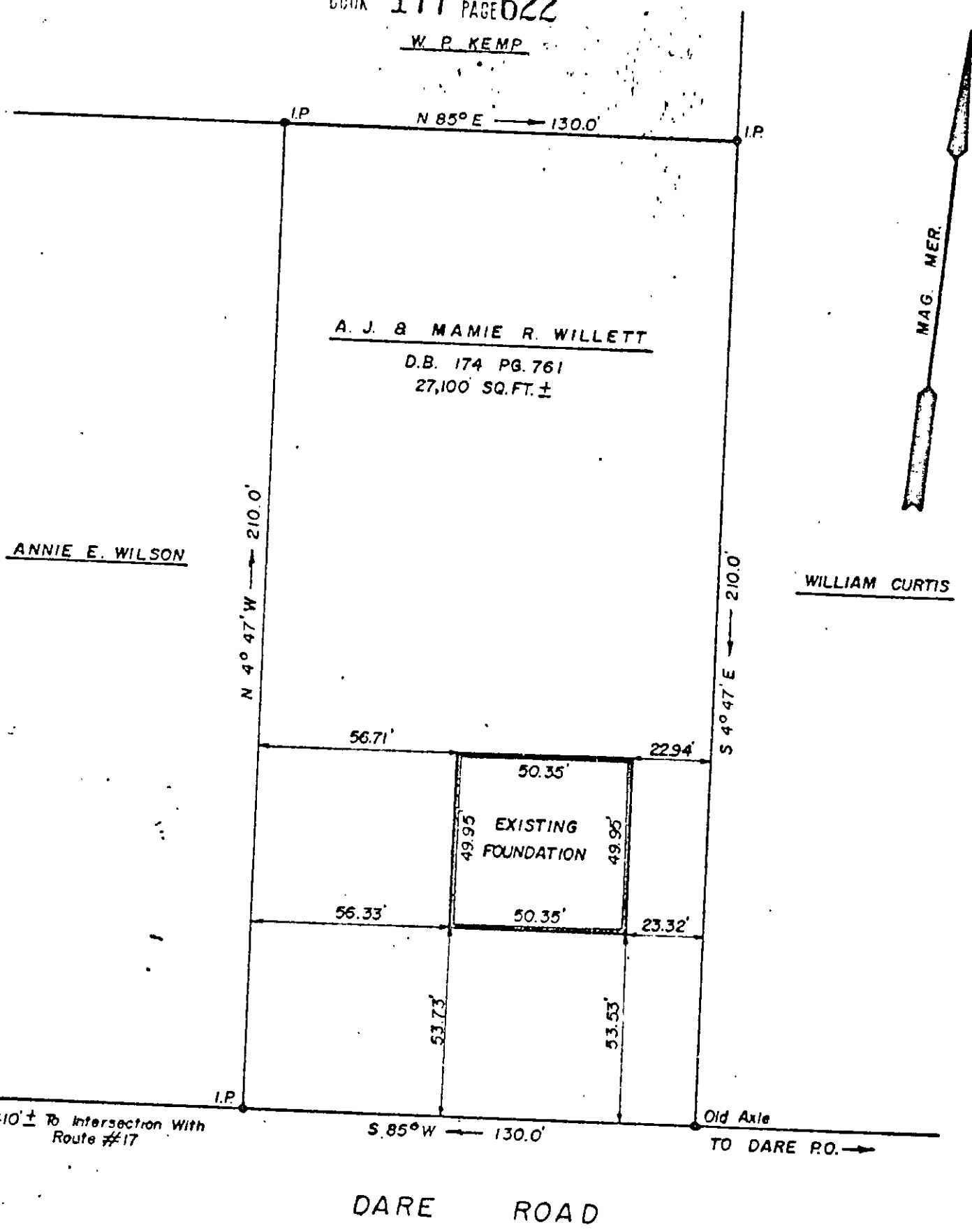

10' ± To Intersection With Route #17

S. 85° W — 130.0'

Old Axle TO DARE RD. →

DARE ROAD

REFERENCE = DB. 136 PG. 362 Plat
D.B. 50 PG. 539

29-48B ✓
(2 pcs @ 209-429)

I am to certify that on May 5, 1964, I surveyed the property shown on this plat and the title lines and location of the foundation as shown. The foundation lies exactly within the title lines and there are no encroachments of other buildings on the property.

Johnston Glass
Johnston Glass
Licensed Land Surveyor #537

| | |
|--|-----------------------------|
| PLAT SHOWING LOCATION OF FOUNDATION ON PROPERTY OF A. J. & MAMIE R. WILLETT | |
| LOCATED ON DARE ROAD GRAFTON DISTRICT, YORK COUNTY, VA. | |
| SCALE: 1" = 40' | MAY 8, 1964 |
| S. J. GLASS & ASSOCIATES ENGINEERING SERVICES - HAMPTON, VIRGINIA | |
| P. F. NO. A-W - 54 | FIELD WORK BY: J.F., S.J.G. |