

WILLIAM E. PENN, ET UX

R. E. BROWN, JR., ET L

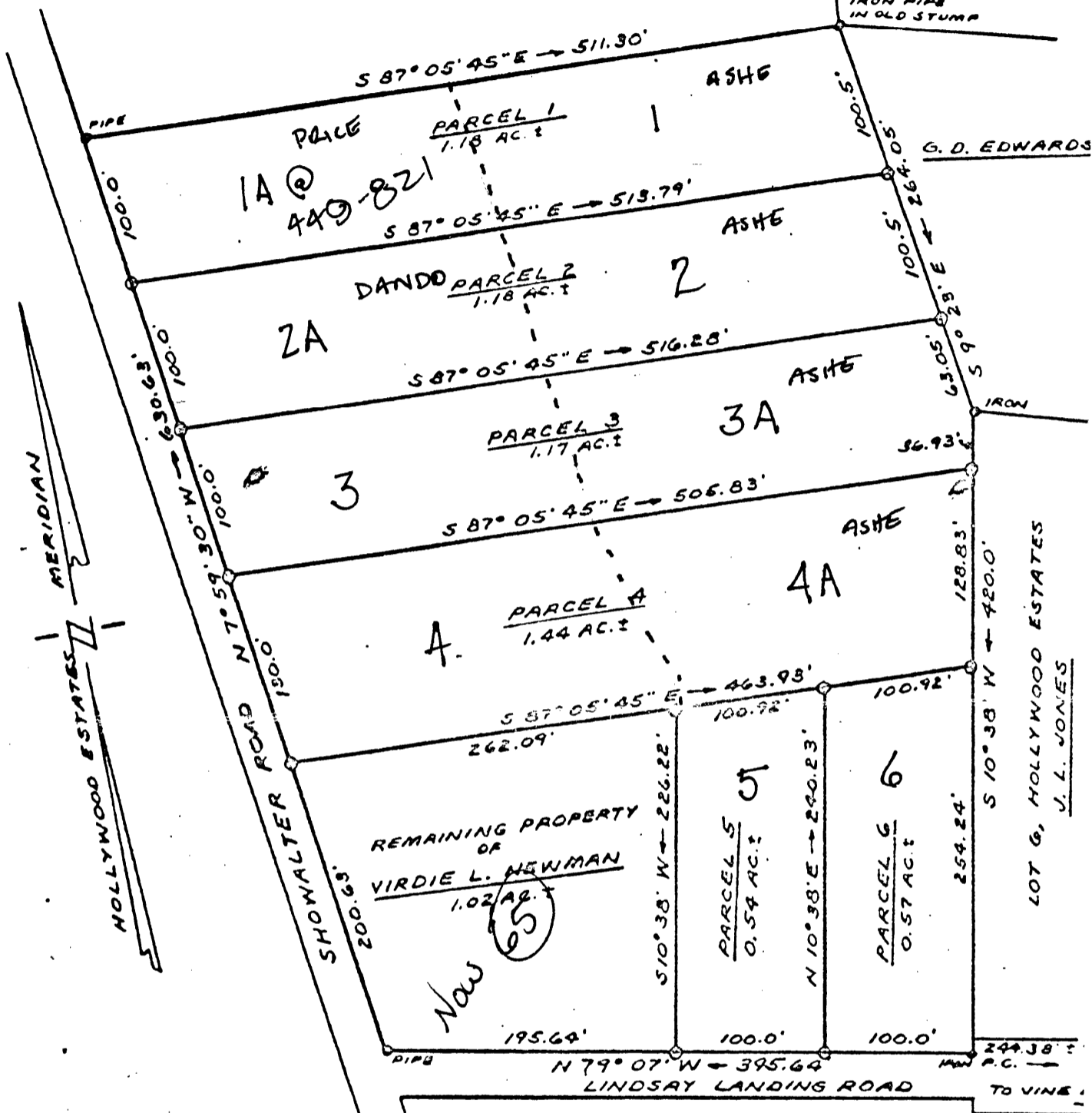

REFERENCE: D. B. 74 - PG. 95



PLAT
 SHOWING DIVISION OF PROPERTY OF
VIRDIE L. NEWMAN

BEING LOCATED ON
 SHOWALTER ROAD & LINDSAY LANDING ROAD
 GRAFTON DISTRICT, YORK COUNTY, VIRGINIA

SCALE: 1" = 100' MARCH 23, 1963

S. J. GLASS & ASSOCIATES
 ENGINEERING SERVICES - HAMPTON, VIRGINIA

P. F. NO. A-N-16 FIELD WORK BY: SJG

30-(3)-[1-6]