

P. J. MOORE

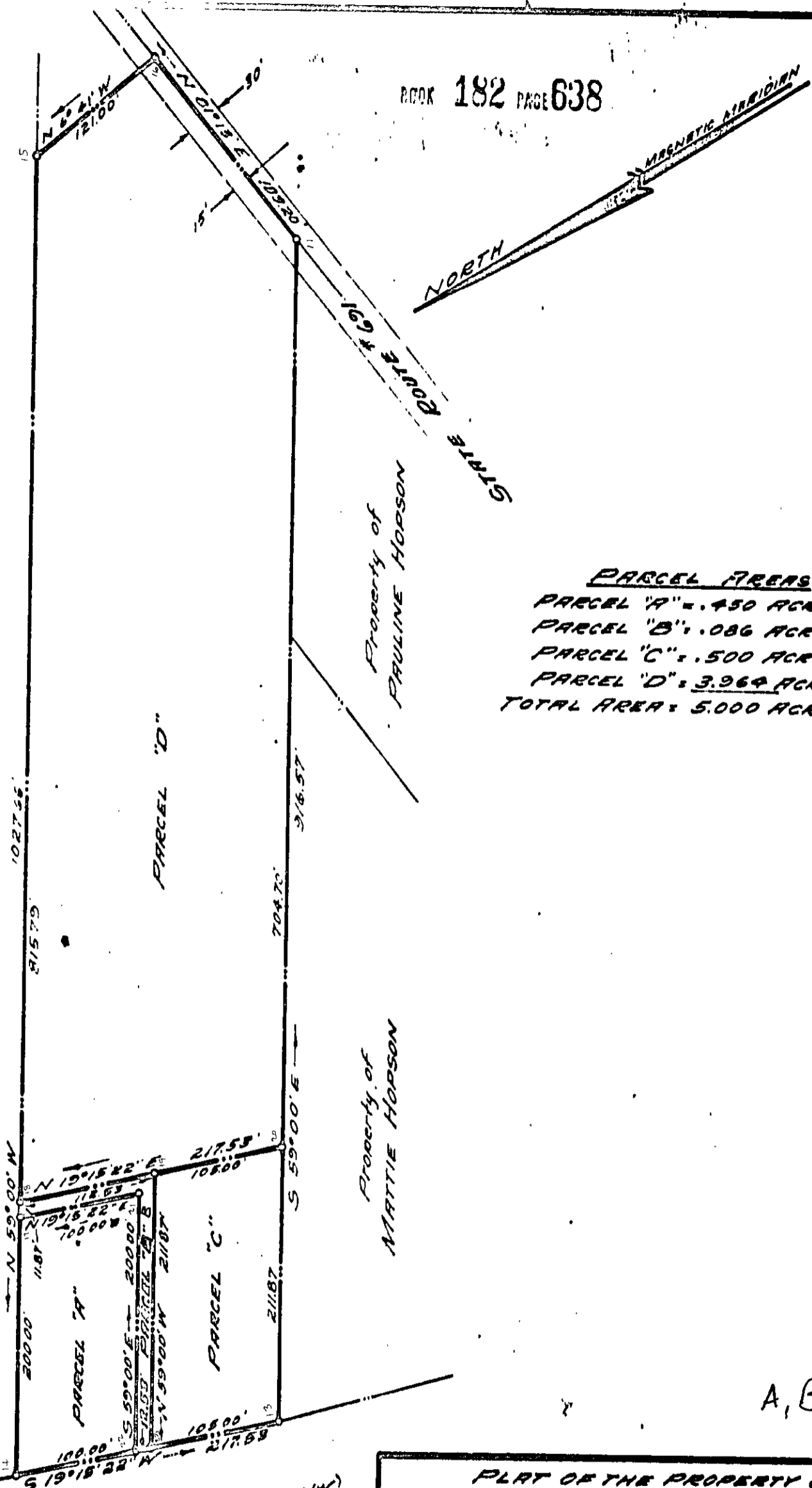

PARCEL AREAS
 PARCEL "A" = .450 ACRES
 PARCEL "B" = .086 ACRES
 PARCEL "C" = .500 ACRES
 PARCEL "D" = 3.964 ACRES
 TOTAL AREA = 5.000 ACRES

ROUTE # 171 (30' R/W)

A, B, C, D

PLAT OF THE PROPERTY OF
 LOCKEY HOPSON
 AND
 ADA L. HOPSON
 POQUOSON DISTRICT
 YORK COUNTY, V.A.
 Scale: 1"=100' DATE: Dec. 3, 1964

Wm. L. Reynolds
Reynolds & Miller