

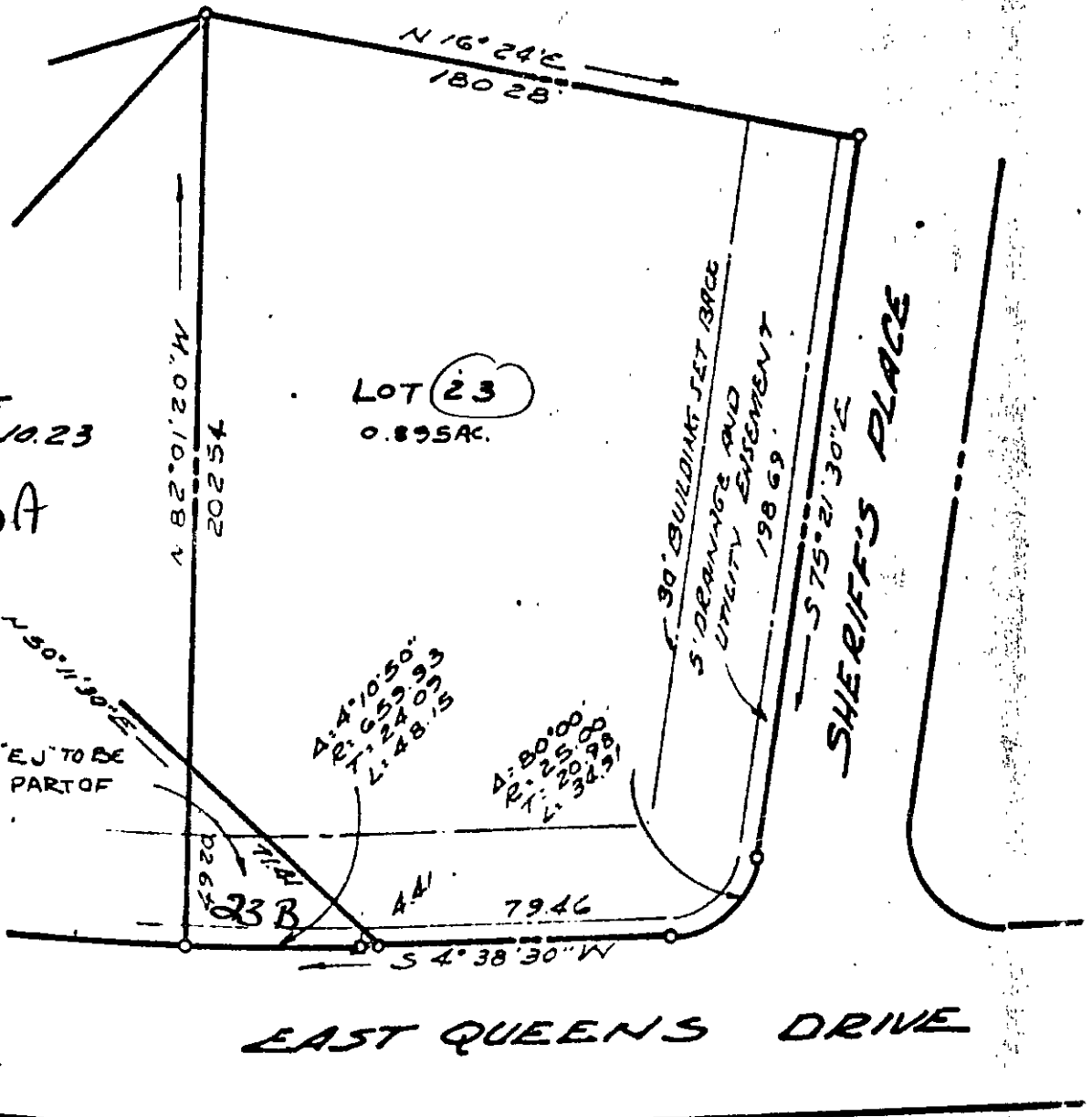

QUEENS LAKE DEV. CO., INC.



PART OF LOT NO. 23

23A

LOT 23

0.895 AC.

LOT NO. 4 SECT. E.J.

PART OF SECTION E.J. TO BE CONVEYED WITH PART OF LOT NO. 23

N 50° 11' 30\"/>

A: 4° 10' 50\"/>

A: 80° 00' 00\"/>

23B

79.46

EAST QUEENS DRIVE

7A 23 EF 23 & 23B

... OF LOT 23 IN ... AND A PART OF ... PART "1" OF ... LAKE