

NOTE: BOUNDED ON THE NORTH BY RW OF WILLIAM PHILLIPS

BOOK 188 PAGE 485

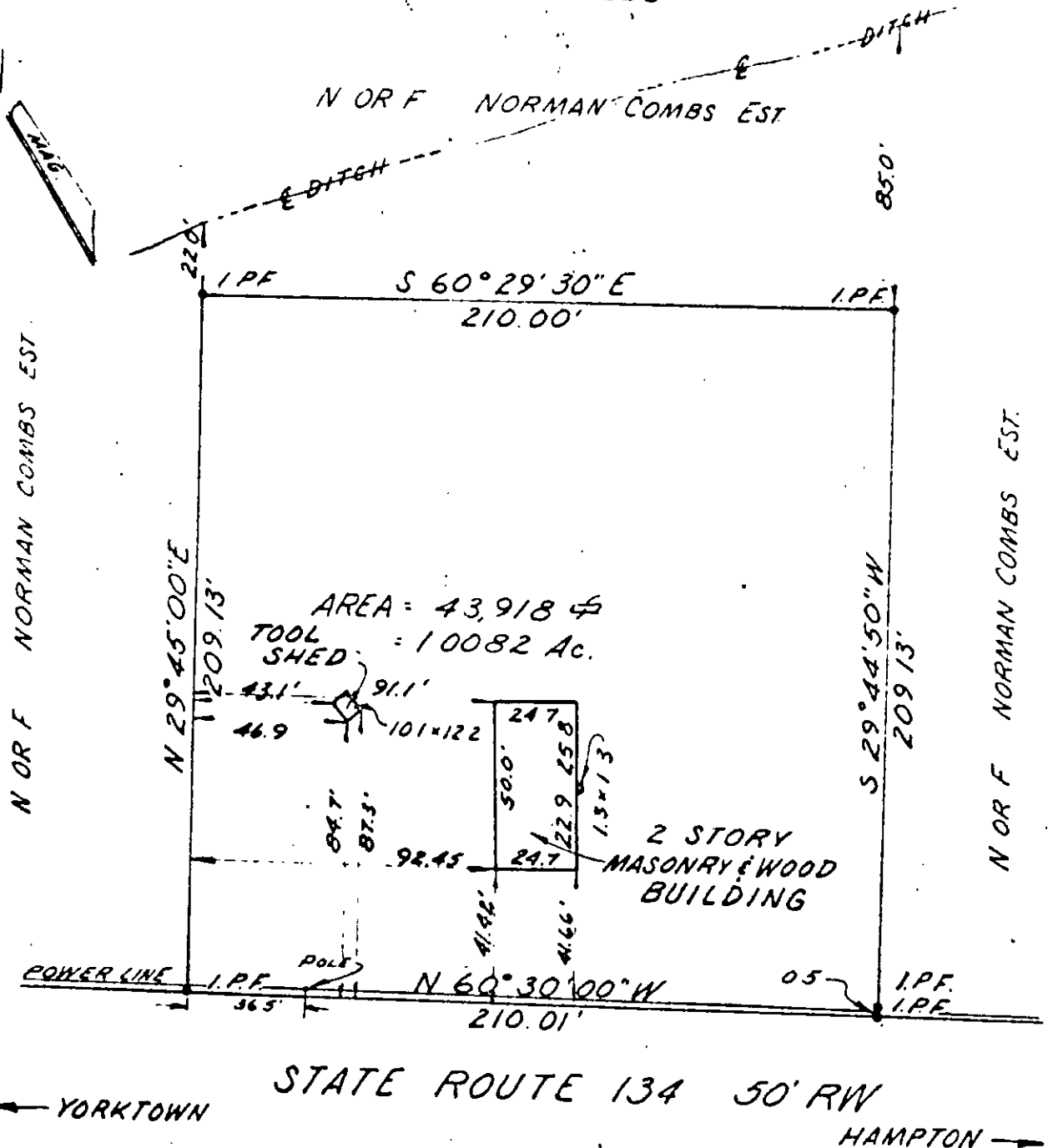

NOTE: I.P.F. = IRON PIPE FOUND

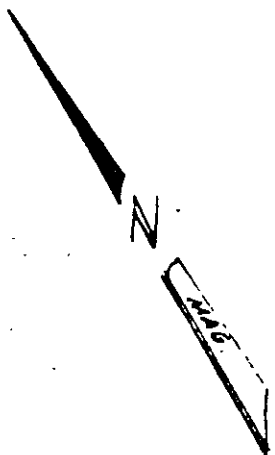

NOTE: THIS CONSTITUTES A SURVEY OF PROPERTY AS FOUND MONUMENTED BY IRON PIPES AT ALL 4 CORNERS AND NOT AS RECORDED IN PLAT BOOK 4 PAGE 128.

02/2/65

THIS IS TO CERTIFY THAT I HAVE SURVEYED THE PROPERTY SHOWN ON THIS PLAT AND THAT THE TITLE LINES AND THE WALLS OF THE BUILDINGS ARE AS SHOWN ON THE PLAT THE BUILDINGS STAND STRICTLY WITHIN THE TITLE LINES AND THERE ARE NO ENCROACHMENTS OF OTHER BUILDINGS ON THE PROPERTY EXCEPT AS SHOWN

ADDRESS:

PLAT OF THE PROPERTY OF:
DOUGLAS L. AND RUTH P. BAUGH

BETHEL
MAGISTERIAL DIST.
YORK COUNTY, VA.
37-153 ✓

E. E. PAINE, CIVIL ENGINEER