

MAGNETIC NORTH

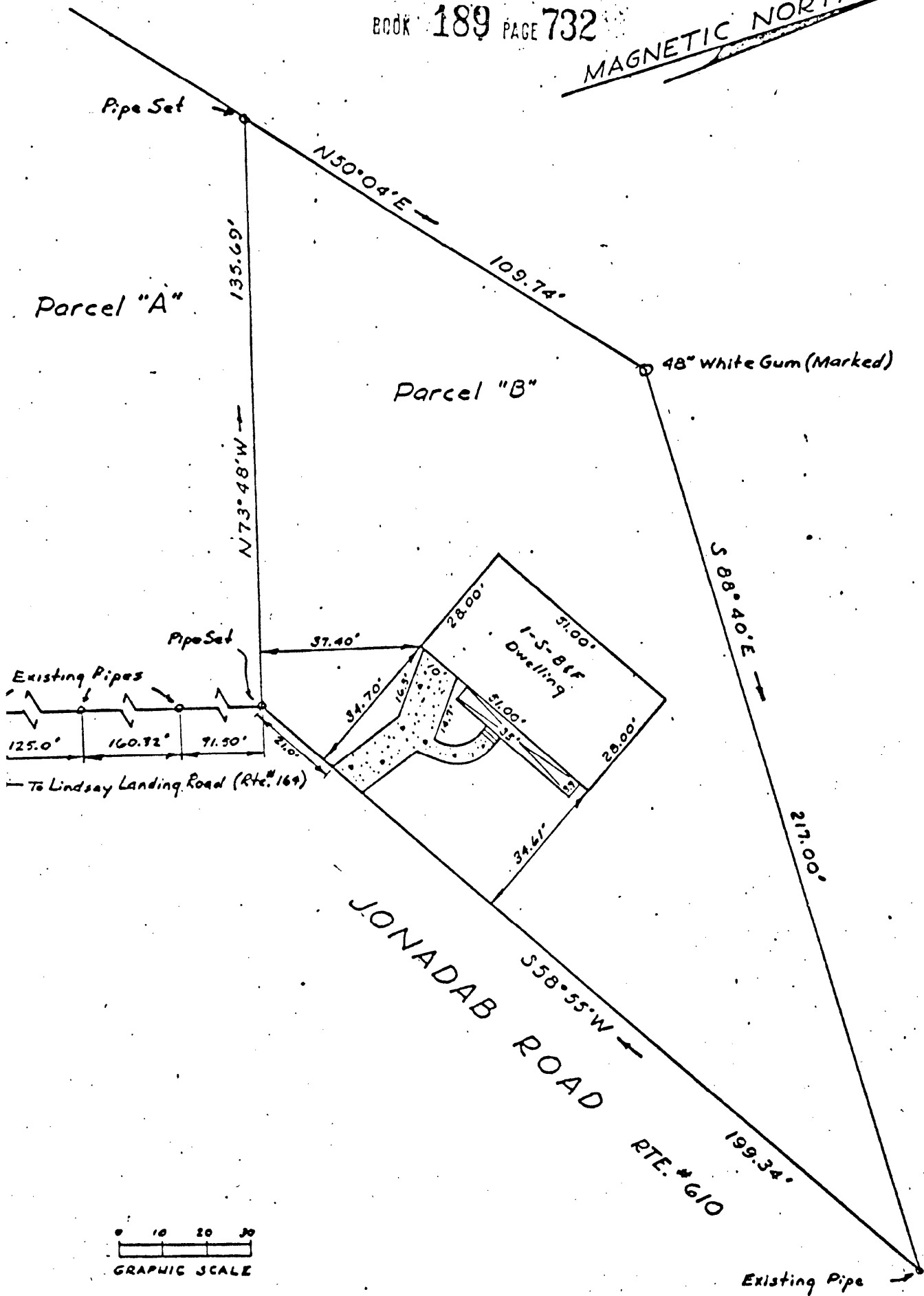

GRAPHIC SCALE

PLAT OF THE PROPERTY OF
Robert A. & Margaret S. Dye

Parcel "B"
Property of
Norman H. & Betty Tanner Jones
YORK COUNTY, VIRGINIA

John W. Lawson
JOHN W. LAWSON: CERTIFIED LAND SURVEYOR, N. N. VA.
SCALE: 1" = 30' DATE: 24 Sept. 1965

I HEREBY CERTIFY THAT ON 24 Sept. 1965

I SURVEYED THE PROPERTY SHOWN ON THIS PLAT, AND THAT THE TITLE LINES AND WALLS OF THE BUILDINGS AS SHOWN ON THIS PLAT. THE BUILDINGS ARE STRICTLY WITHIN THE TITLE LINES AND THERE ARE NO ENCROACHMENTS OF OTHER BUILDINGS ON THIS PROPERTY.

30 Q (A) 22 ✓

DB189-732