

RICHARD P. THRALL & WILLIAM P. THRALL

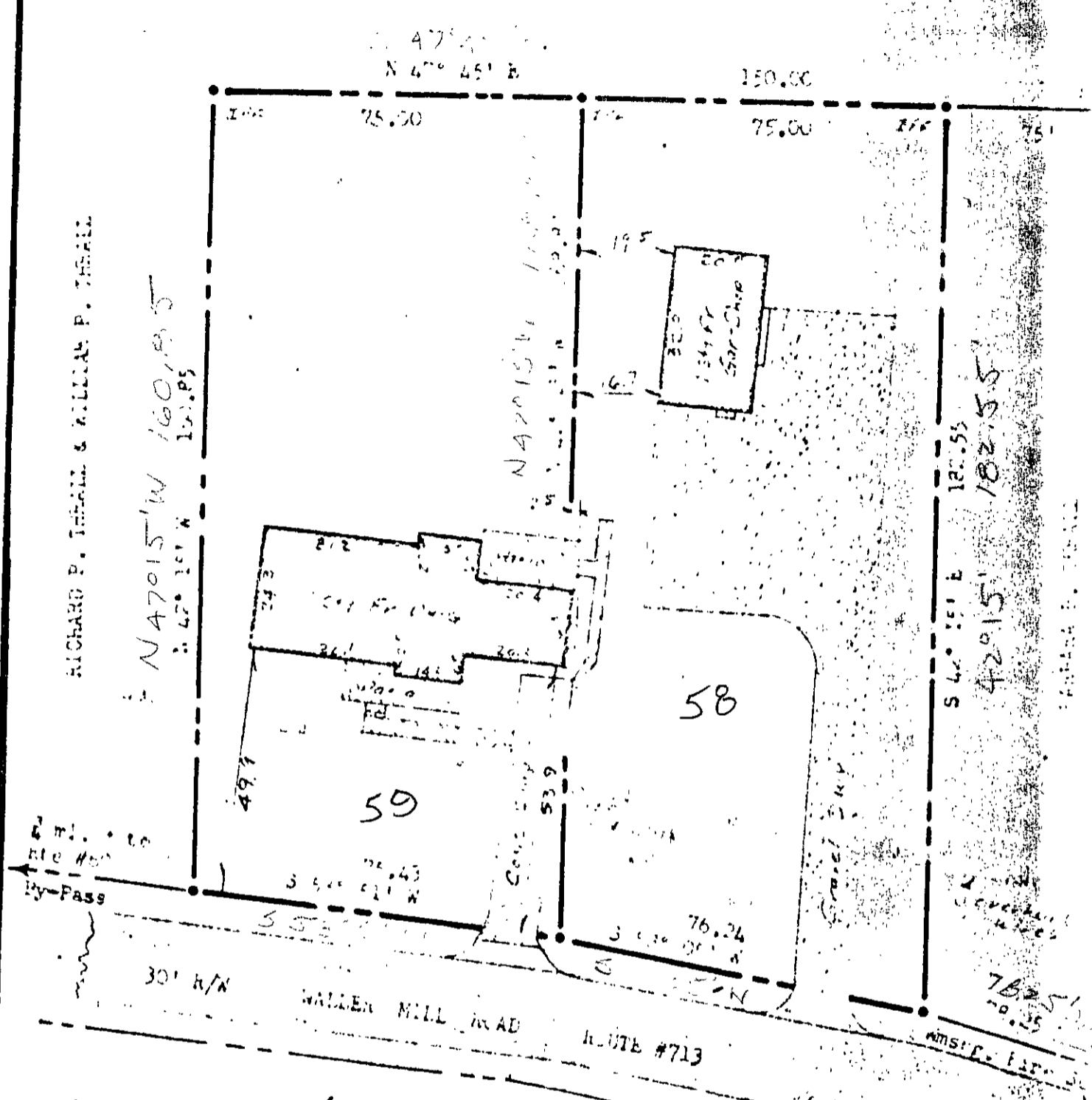

5-58+59

NOTE: Iron pipes at all corners.
 Bearings are clockwise.
 Original $\frac{1}{2}$ - $\frac{1}{2}$ road
 ref.: P.M. #7, p. #115

STEPHEN STEPHENS
 CERTIFIED LAND SURVEYOR, 2284122

WILLIAMSBURG, VA

This is to certify that on this day I have surveyed the property shown on this plat and that the bearings and the sides of the boundaries are as shown thereon. The bearings and distances are as shown on this plat. I have also observed the monuments and other physical evidence of the boundaries shown on this plat.

PLAT OF:
 THAT PART OF:
 OR THRALL ESTATE
 PROPERTY OF:
 RICHARD P. & EDITH M. THRALL

WILLIAM P. THRALL

NOV. 1965
 Nov. 1965

COUNTY OF SPOTSYLDEN COUNTY, VIRGINIA