

MARK

CLARENCE

W. L. SCHENCK

UN-NAMED ROAD, 40' RW

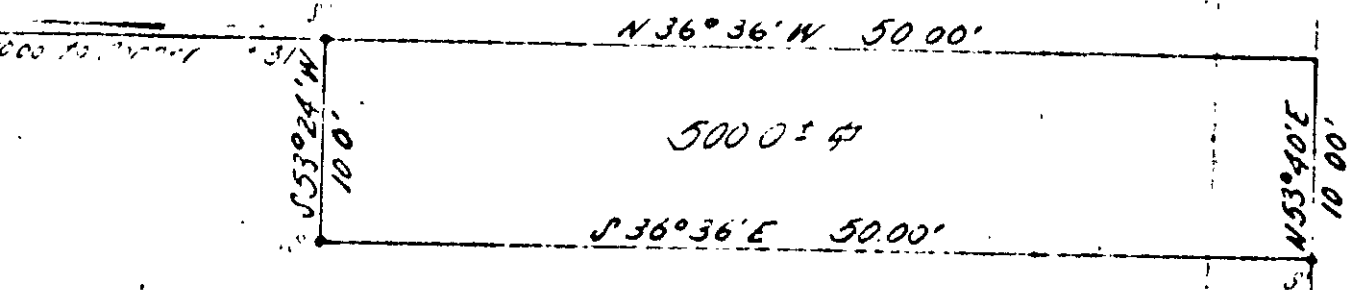

lot 39, W. L. Schenck Subdiv.

100' of ...

A Portion of the Property of  
**CLARENCE H. PRICE**  
 Being Part of the ...  
**W. L. SCHENCK SUBDIVISION**  
 1904 ...  
 Book ...

W. L. SCHENCK

FOUNDER

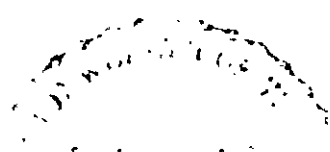

C. E. Price