

HENRY MOORE ESTATE

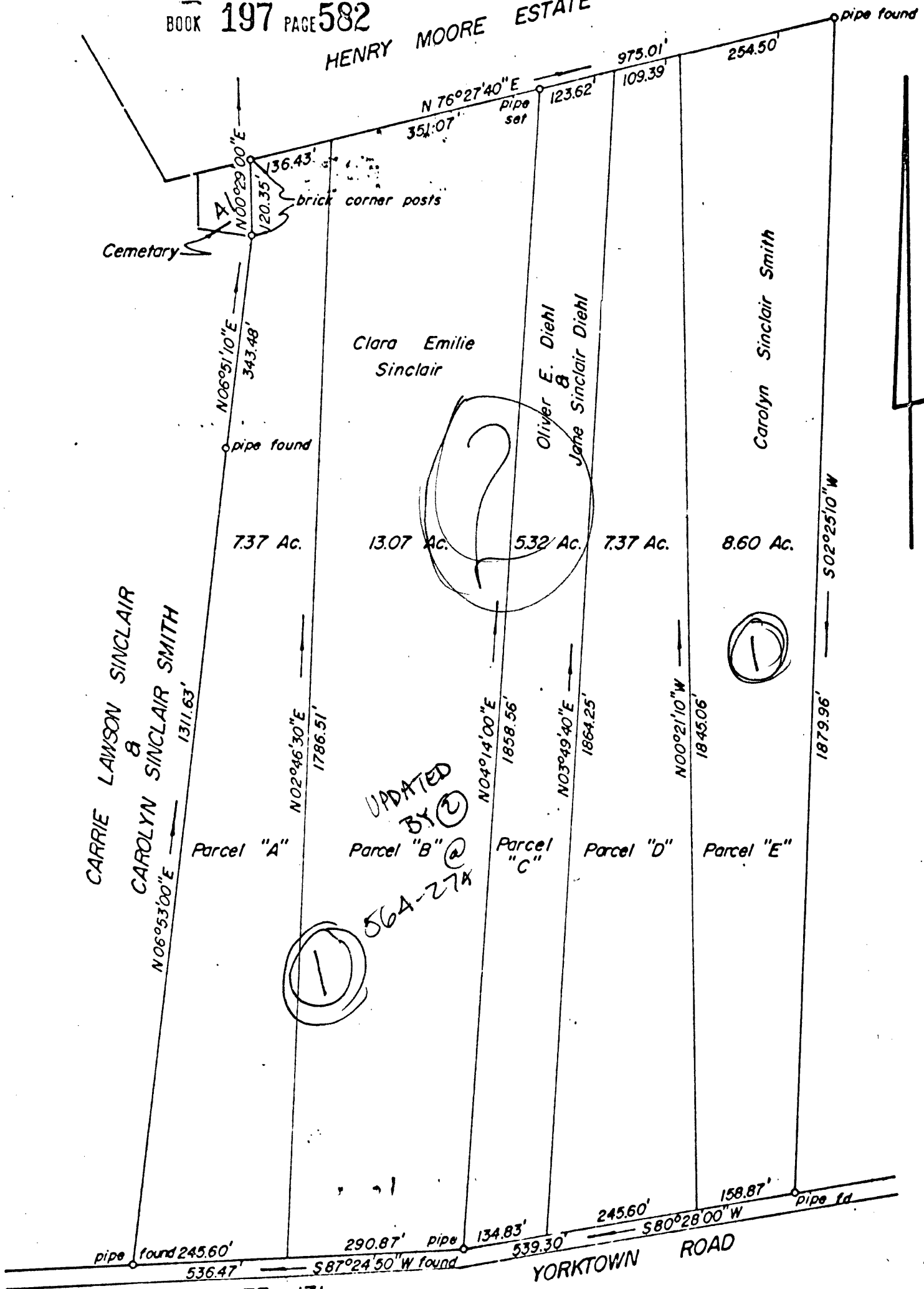

CARRIE LAWSON SINCLAIR
 CAROLYN SINCLAIR SMITH

UPDATED
 BY (C)
 Parcel "B" @
 564-274

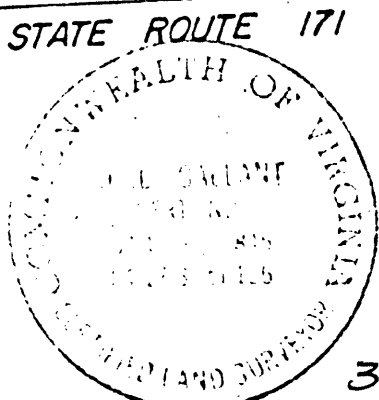

I hereby certify that this survey is correct to the best of my knowledge and belief.

PLAT OF THE PROPERTY OF
 CLARA EMILIE SINCLAIR,
 CAROLYN SINCLAIR SMITH, ET AL
 PARCELS A, B, C, D & E

41.73 ACRES
 YORK COUNTY, VIRGINIA

COENEN & ASSOCIATES, ENGINEERS