

198-187

NOW OR FORMERLY PROPERTY OF HILL

NORTH

S 32° 25' 54" W

172.00'

Now or Formerly Property of G. ANGEL

Now or Formerly Property of J. HARTLEY

Now or Formerly Property of J. HARTLEY

ROUTE 134

Q OF 4.0' DITCH

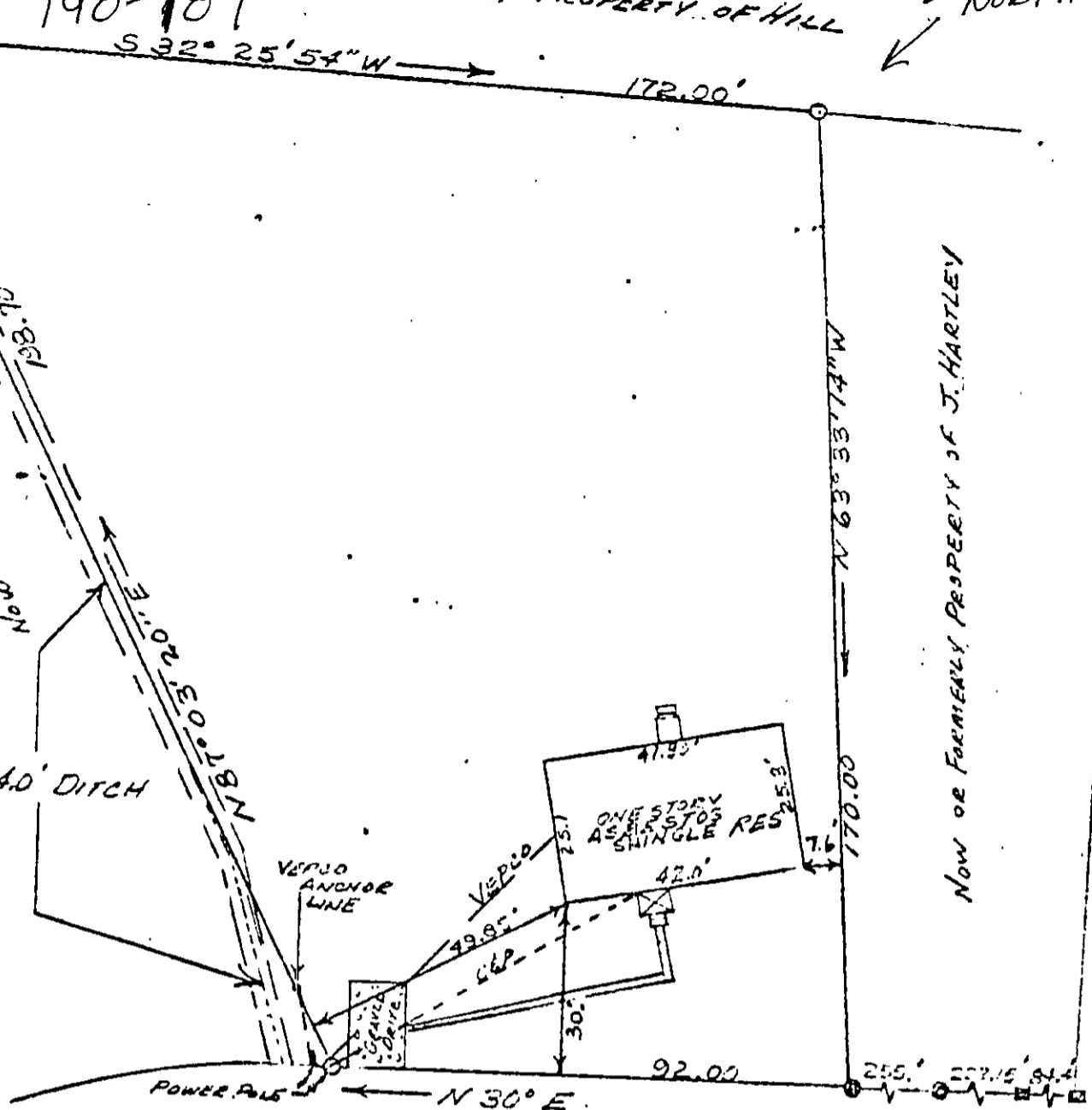

BEECHWOOD LANE
40' PRIVATE LANE

LEGEND:

- ⊙ — PIPE FOUND
- — PIPE SET
- ⊠ — MONUMENT FOUND

THIS IS TO CERTIFY THAT ON 20 AUG. 1966 I SURVEYED THE PROPERTY SHOWN ON THIS PLAT, AND TO THE BEST OF MY ABILITY AND BELIEF THAT THE TITLE LINES AND LOCATIONS OF THE BUILDINGS ARE AS SHOWN ON THIS PLAT.

Andrew Becouvarakis
ANDREW BECOUVARAKIS, C.L.S.

PLAT
SHOWING THE PROPERTY TO BE
CONVEYED TO
JOSEPH MORTON MILLEN
&
BERTHA C. MILLEN
#26 BEECHWOOD LANE
PART OF THE LEWIS C. GRAEFE TRACT
GRATTON DISTRICT - YORK COUNTY, VIRGINIA

ANDREW BECOUVARAKIS
CERTIFIED LAND SURVEYOR
HAMPTON, VIRGINIA
SCALE: 1" = 30'
AUGUST 20, 1966

38A1 ① 5✓