

ISREAL JONES

MsR.

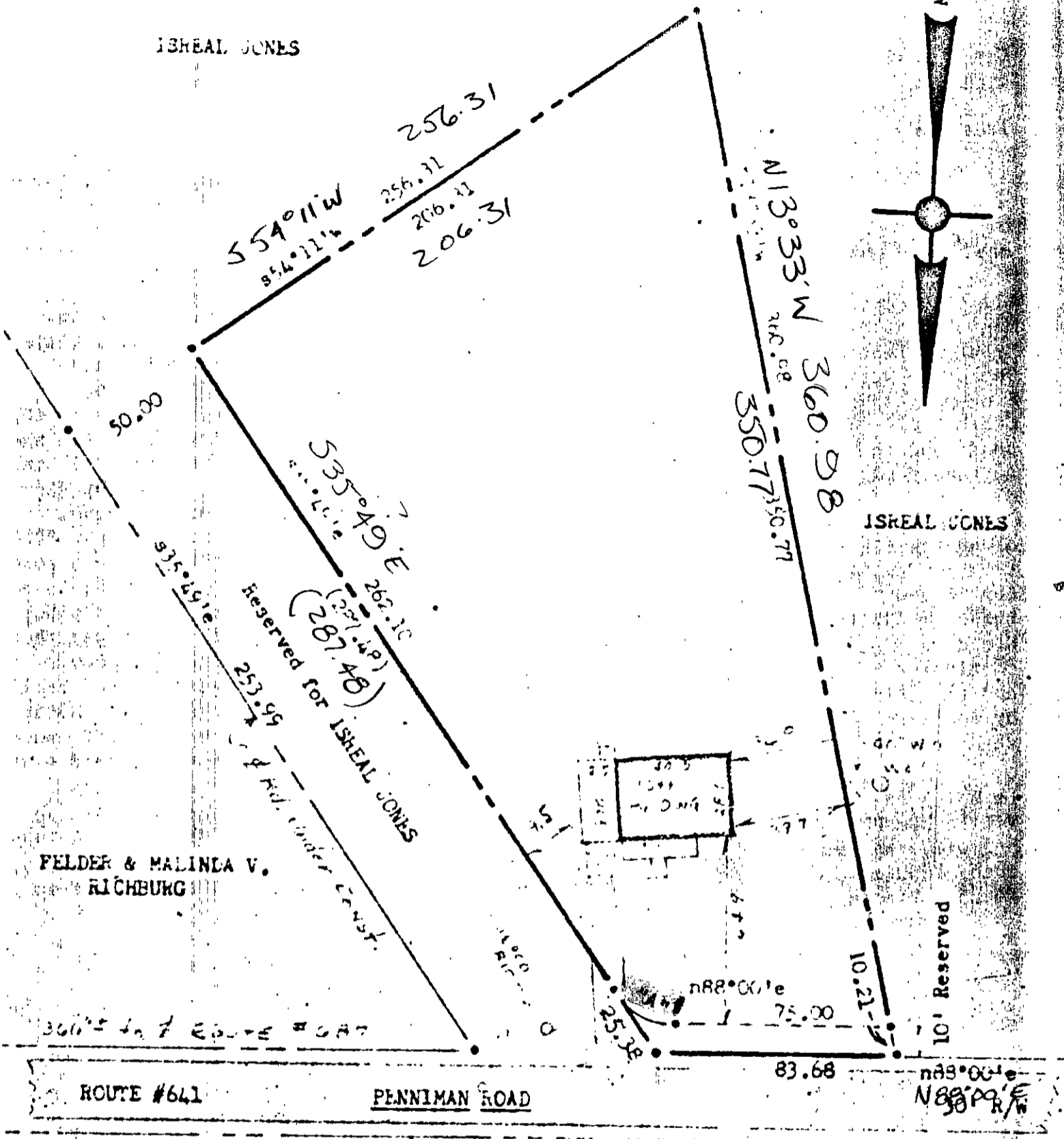

FELDER & MALINDA V.
RICHBURG

CURVE "A"
 I=56°11'
 R=25'
 L=24.51
 T=13.34
 C=23.54
 Ch. Erg. = 863°54'30"

11 (3) D

NOTE: Iron pipes at all corners.
 Bearings are clockwise.
 Ref.: D.B. #39a, p. #190
 AREA: 1.020 Acres
 Revised: 1-10-68

STEPHEN STEPHENS
 CERTIFIED LAND SURVEYOR, 8288120

WILLIAMSBURG, VA.

This is to certify that on 12-5-67 I have surveyed the above property and the same is shown in this plat and that the same is correct and true and that the buildings stand strictly within the plat and there are no encroachments of other buildings on the property except as shown.

PLAT of:
 That part of:
 Property of:
 ISREAL JONES
 To be conveyed to:
 EUNICE F. HARRIS, JIMMY & WILLIE MAE PHOENIX
 Scale: 1" = 50'
 Mar. 1967
 BROOKS SURVEYING, YORK COUNTY, VIRGINIA