

212-639

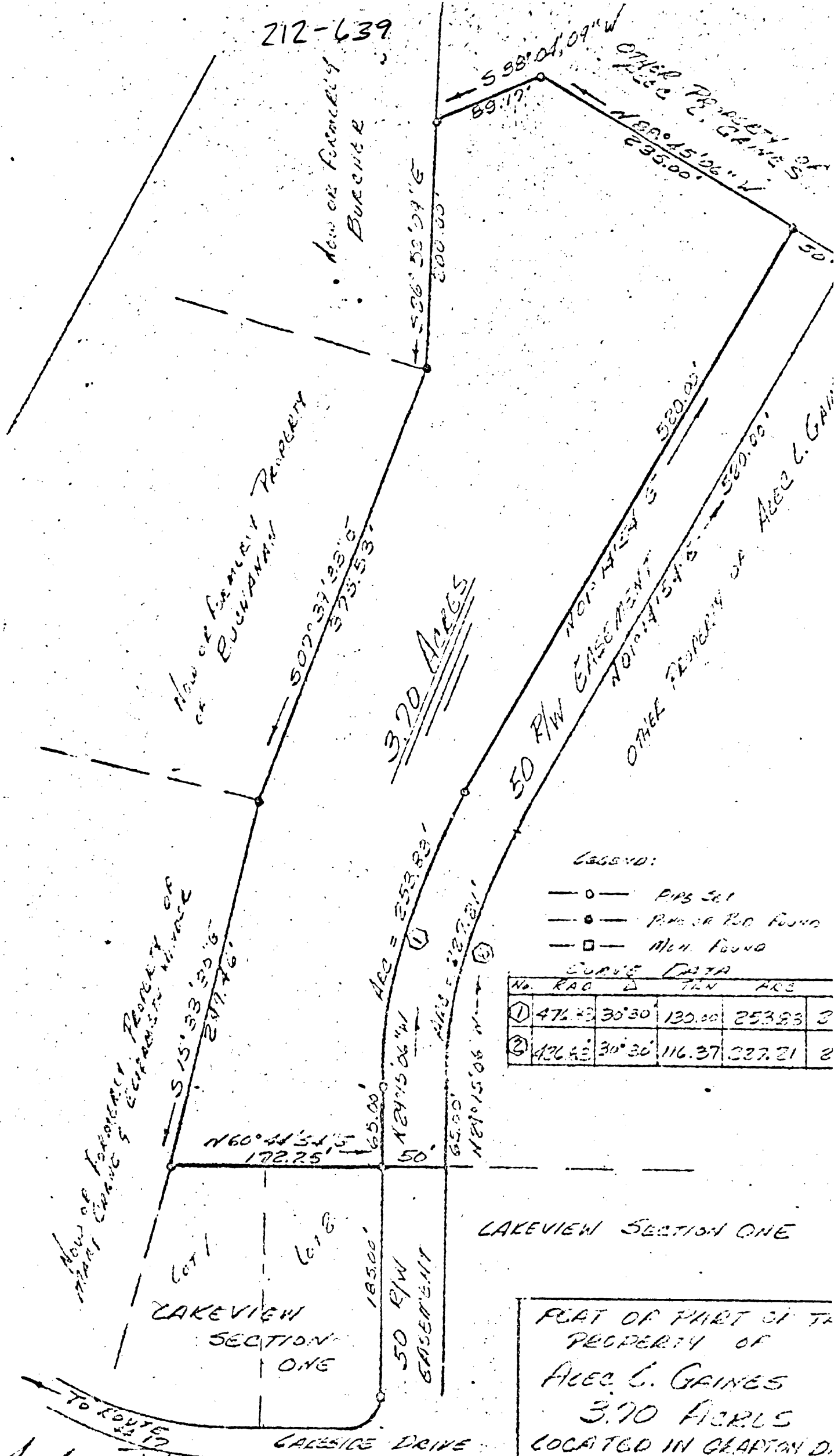

LEGEND:

- PPS SET
- P.M. OR P.O. FOUND
- MON. FOUND

CURVE DATA

No.	RAC	Δ	TEN	ARC
①	476.43	30° 30'	130.00	253.83
②	426.43	30° 30'	116.37	227.21

LAKEVIEW SECTION ONE

PLAT OF PART OF THE  
PROPERTY OF  
ALEX C. GAINES  
3.70 ACRES  
LOCATED IN GEARTON D.  
YORK COUNTY,  
VIRGINIA  
30-15A  
ANDREW ESCOVACARIS

*Andrew Escovacaris*

ANDREW ESCOVACARIS  
CERTIFIED LAND SURVEYOR

1" = 100'  
MAY 26, 1968